FORECAST—Moderate to fresh northeast to east winds, fair and mild today and most of Saturday, then probably foggy.
Sunshine yesterday, 7 hours 12 minutes.

Victoria Daily Times

TIDES

Nov.	Time h.m.	Ht. ft.	Time h.m.	Ht. ft.	Time h.m.	Ht. ft.	Time h.m.	Ht. ft.
25 ..	8.26	8.4	11.21	8.2	14.01	8.4	23.19	2.0
26 ..	8.46	8.5	.....		.....		23.55	2.3
27 ..	9.06	8.5	.....		.....		.....	

Sun sets, 4.25; rises Saturday, 7.37.

VOL. 93 NO. 123 — VICTORIA, B.C., FRIDAY, NOVEMBER 25, 1938—20 PAGES — PRICE FIVE CENTS

Pope Pius Suffers Sudden Illness

Pontiff Collapses; Hours Later Physicians Say He is Improving

Heart Affected

VATICAN CITY (AP)—Pope Pius suffered a serious heart attack this morning and a trustworthy Vatican informant said this afternoon the Holy Father had been placed in an oxygen tent.

The oxygen treatment was suspended, however, after the difficulty had been remedied and the Vatican announced officially the Holy Father's condition was improving this afternoon.

Vatican attendants said tonight the Pope talked cheerfully with his doctors this afternoon.

They said he was attended only by his two male nurses from 4.15 p.m., when his personal physician, Dr. Aminta Milani, left the bedroom, until 7.05 p.m., when Dr. Milani returned.

This led prelates to discredit rumors His Holiness had suffered a second heart attack shortly before 6 p.m., as reported in London.

The 81-year-old Pontiff was stricken suddenly as he was about to leave his private apartment for an official antechamber for his daily round of private audiences with heads of church administrative bodies.

A Vatican medical bulletin described his illness as cardiac asthma. Another informant said it was myocardial degeneration of the muscular part of the wall of the heart).

Secretaries who saw the Pope overcome by dizziness immediately carried him to his room and put him to bed. Physicians were summoned.

Cardinals and prelates who were to have been received in audience were informed of his illness when they arrived at the Vatican.

The Pontiff collapsed and sank to the floor when he was stricken, but members of his household said he remained conscious.

STATEMENT ISSUED

A Vatican medical bulletin issued at noon said:

"The Holy Father after celebrating holy mass this morning was stricken suddenly with an attack of cardiac asthma. He now is improving."

According to the Vatican news service, Dr. Aminta Milani, when called, advised a day of rest, and the Pope remained in bed.

Shortly afterward the Holy Father was visited by Lorenzo Cardinal Lauri, chief penitentiary of the church or the cardinal who sets penances for sins.

Cardinal Lauri's office will require him on the approach of the Pope's death to read a profession of faith to the Pontiff and give him absolution. He also will be among those present at the bedside when extreme unction is administered.

However, the cardinal remained with His Holiness about an hour and then departed. This was taken in Vatican circles to indicate the Pope's condition was causing no immediate alarm.

STRENGTH TAXED

Yesterday Pope Pius attended a long ceremony for the discussion of a treatise on biblical interpretation and delivered an address in Latin. This exertion was believed to have taxed his strength.

The Pontiff participated on the last three Sundays in beatification ceremonies which involved considerable strain.

He became gravely ill two years ago and it was feared he would not recover. Suffering from diseases of the heart and circulatory system, he endured great pain for several weeks. His eventual recovery, to a degree permitting him to renew his normal tasks, astonished all in his household.

The Pope's sister, Donna Camilla Ratti, was informed at once of the attack today and hurried in an automobile to the Vatican, where she handed attendants a letter for her brother. Members of the Pope's household said they assumed the note contained words of encouragement and hopes for a speedy recovery.

MANY SAY PRAYERS

Catholics throughout the world were expected to pray for the Pope's recovery, as they did during his serious illness of two years ago.

L'Osservatore Romano, Vatican newspaper, said the "emotion which immediately spread" after the news of the attack became known "shows once more the fervid filial love which surrounds the Holy Father and assures that most ardent prayer will begin everywhere that his strong constitution will overcome his illness and that he will be able to return to the most high affairs of his Apostolic ministry with the blessings and admiration of his children."

THE WEATHER

VICTORIA, 8 a.m. today—Pressure remains high over British Columbia, but it appears to be low west of Vancouver Island. The weather has been fair in all parts of this province and temperature is moderating in the interior. It has been cold with wind and snow on the prairie.

Victoria—Barometer, 30.42; temperature, max. 46, min. 38; wind, 10 miles N.; clear.

Vancouver—Barometer, 30.44; temperature max. 50, min. 32; calm; foggy.

Prince Rupert—Barometer, 30.36; temperature, max. 42, min. 38; wind, 4 miles N.; cloudy.

San Francisco—Barometer, 30.10; temperature, max. 66, min. 48; wind, 4 miles E.; clear.

	Max.	Min.
Victoria	46	38
Nanaimo	48	30
Vancouver	50	32
New Westminster	49	31
Prince Rupert	42	38
Dawson	8	0
Seattle	52	40
Portland	48	38
San Francisco	66	48
Kamloops	36	22
Prince George	28	24
Kelowna	37	
Penticton	38	18
Vernon	34	27
Nelson	33	
Grand Forks	32	
Kaslo	32	15
Calgary	32	12
Edmonton	32	4
Prince Albert	30	10
Moose Jaw	32	14
Qu'Appelle	28	6
Winnipeg	14	6
Toronto	24	17
Ottawa	18	8
St. John	26	24
Halifax	34	32

Bar for Outside Trucks at Nanaimo

No B.C. Licenses for Vancouver Men to Handle Scrap Iron Cargo

The provincial government will not grant carriers' licenses to Vancouver trucks which went to Nanaimo to haul 500 tons of scrap metal to a barge from a storage yard that is being picketed, it was announced today.

Hon. F. M. MacPherson, Minister of Public Works, said the department took the position there were sufficient trucks licensed in the district now and no further licenses were necessary.

Hon. George S. Pearson, Minister of Labor, said the government had received numerous wires urging the licenses should not be granted, but none in favor.

PICKETS ON GROUND

NANAIMO (CP)—Truck drivers from Vancouver today were still awaiting licenses from the British Columbia Public Works Department before attempting to haul 500 tons of scrap metal to a barge from a storage yard here which has been guarded for a week by pickets protesting the shipment of the material to Japan "for war purposes."

Applications were made at the provincial courthouse here and forwarded to department heads in Victoria.

Pickets, supported by labor and various other organizations, continued to keep watch over the storage yard and Nanaimo truck drivers, who previously had refused to haul the metal, expressed opposition to the use of drivers from outside the district.

Provincial police, strengthened by additional members brought here since the picketing began, were watching the situation. No attempt has been made, however, to remove the pickets.

Two Platoons for Oak Bay Firemen

A bill under which the new Oak Bay fire department would be brought under the two-platoon system and the hours of work for its firemen reduced was introduced in the Legislature yesterday by J. Howard Forester, Liberal, Burrard, as an amendment to the existing two-platoon law.

Victoria, along with Vancouver and New Westminster, is already forced to have the two-platoon system, which gives firemen a working week of 60 hours.

Many other municipalities are voluntarily operating the same system, Mr. Forester explained, but there are four, including Oak Bay, which do not.

The bill in effect forces all municipalities with organized fire brigades to adopt the two-platoon system.

PRAYERS OFFERED—For an early recovery from illness of His Holiness Pope Pius XI (above) petitions ascended today from many parts of the world.

Adam Enters Mayoral Race

City's Senior Alderman To Oppose Mayor McGavin and John Dean

James Adam, senior alderman of Victoria, today entered the contest for mayor. This will make the contest three-cornered with Mayor Andrew McGavin and John Dean as the other candidates.

Concern over the manner in which the transportation and power franchises were being handled was a determining factor in his decision to seek the chief magistrate's chair, Alderman Adam said today.

He considered the franchise questions the most important concerning the taxpayers, and his feeling was that the whole matter was not being conducted satisfactorily.

Alderman Adam felt the most good could be accomplished by having a comprehensive transportation system for Greater Victoria. As 10 months had passed since the B.C. Electric announced it was not interested in renewing a long term contract for street cars, enough time should be taken for the consideration of a scheme for the whole of Greater Victoria before an irrevocable step was taken on any new franchise, he said.

He believed an urgent necessity for reestablishment of better relations between the city and outside municipalities had arisen, and favored a Greater Victoria plan, which would call for regular monthly meetings between the mayor and reeves on matter of mutual interest.

On the city manager plan, Alderman Adam stated that system had worked successfully in some cities and, if elected, he would appoint a committee to give immediate study to the proposal as it would affect Victoria.

With 12 years of continuous service to his credit, Alderman Adam ranks as the senior member of the council. For the last two years, since the post was made permanent, he has been acting mayor, and during his lengthy service has acted on every standing committee.

This year he was chairman of the parks board and has retained his interest in the Old Men's Home committee, which he headed for 11 years. He is also a member of the business and trades development committee, the airport group and the Victoria-Saanich beaches and parks committee.

Today he had made no immediate plans for public meetings.

Announce Changes In Army Commands

OTTAWA (CP)—Transfer of Brigadier R. O. Alexander from command of Military District No. 4 (Montreal) to the command of District No. 2 (Toronto) was announced at National Defence headquarters here today.

New Gales Follow U.S. Thanksgiving Storm; 34 Dead

Snow Piled Up in Eastern States and Air Traffic Crippled

Big Highway Toll

NEW YORK (AP)—Forty-mile winds, piling up snow and sleet over an area already seriously crippled by the worst Thanksgiving storm in years, threatened additional distress for transportation facilities throughout the United States today.

At least 34 deaths were attributed to what was winter's first real onslaught for most sections. Air traffic was at a standstill in the east last night.

New England reported the highest holiday death toll, with 10 auto fatalities.

At Milan, New Hampshire, Wilbur Potter, a farmer and the father of seven children, was missing in a driving snowstorm.

Snow covered most of Ohio. At Selma, Iowa, it was so cold Gail Burkett, who had escaped from a prison camp Sunday, spent his last money on a ticket to Keokuk, Iowa, to surrender and re-enter the warm state prison.

California Town In Fire's Path

Women and Children Leave Crestline as Forest Blaze Nears

LOS ANGELES (AP)—Women and children left Crestline, in the San Bernardino mountains, today when the forest fire began sweeping toward the little town.

Meanwhile, on another fire front, in Los Angeles County, a new menace arose on the ridge of a thickly populated canyon when an extensive backfire was whipped up suddenly by an adverse wind. It threatened to send the fire down the main slope of Mandeville canyon, where there are many pretentious homes.

Mrs. John Hay Whitney, noted sportswoman, was among those who left Mandeville as the flames crept ever closer.

Walter Schultz, who led a caravan of three autos containing 15 women and children into San Bernardino, said the flames were within a mile of Crestline.

The smoke was so thick, he said, visibility was less than 50 feet.

Many others, Schultz said, left Crestline by way of a back road into the Mohave Desert. Crestline numbers 400 all-year residents.

The San Bernardino fire, reported to be wholly out of control, places in jeopardy the highly-developed Crest Forest District and its 4,000 cabins, residences, stores and hotels.

Crest Forest, comprising a dozen communities, and honeycombed by twisting roads lined with homes, is a major centre of a recreational area which in recent years has been visited by 2,000,000 persons annually.

All available men, many of whom had assisted in partially controlling the fire on two lower fronts, were rushed into the district.

Fifteen fire trucks, all that could be spared from other sectors of the blaze which already had destroyed the $750,000 Arrowhead Springs Hotel, were sent.

DAMAGE $5,000,000

The latest break in southern California's most serious forest fire situation in years came at a time when thousands of exhausted fighters apparently were nearing success in their efforts to control blazes in four counties, which already have caused damage estimated to approach $5,000,000.

Gasoline Judgment Tuesday

VANCOUVER (CP) — The British Columbia Court of Appeal will hand down its decision next Tuesday, Chief Justice Martin announced today, on the appeal of the Crown from an injunction restraining the provincial fuel board from enforcing a gasoline price reduction order.

The appeal court concluded hearing the appeal last Monday. If the injunction is sustained, the fuel board will be unable to enforce its order until validity of the British Columbia Coal and Petroleum Products Control Board Act is decided.

The order would have reduced gasoline prices over a range of three to six cents a gallon in various parts of the province.

NO SURRENDER OF NEW GUINEA

Australia Will Not Return Island to Germany, Says Premier

MELBOURNE (CP-Havas) — Prime Minister Joseph Lyons today said Australia has no intention of surrendering New Guinea to Germany. Prime Minister Chamberlain, he declared, had never suggested any such retrocession. The Commonwealth administers the former Germany colony under a mandate from the League of Nations.

PRIME MINISTER LYONS

PIROW CHANGES MIND

BERLIN (AP)—Oswald Pirow, South African Defence Minister, made it clear today he had given up whatever plans he may have had for discussion of Germany's colonial demands during his present visit.

When he left South Africa, informed quarters said, he was prepared to listen to Germany's demands, but by the time he arrived his frame of mind was such that he said "Colonies are one subject I am not interested in."

At Berchtesgaden, Bavaria, yesterday, Chancellor Hitler talked with Mr. Pirow, and then received King Carol and Crown Prince Michael of Roumania.

NO LARGE BRITISH ARMY TO EUROPE

Chamberlain Refuses France Pledge of Big Force If War Comes

LONDON (CP)—The British government has declined to give France a binding guarantee to send a full-scale expeditionary force to the continent of Europe in the event of an outbreak of war.

This was learned in authoritative quarters tonight when Prime Minister Chamberlain and Viscount Halifax, Foreign Secretary, arrived in London after their talks in Paris with Premier Edouard Daladier and Foreign Minister Georges Bonnet. The conferences further cemented Anglo-French solidarity, particularly on defence problems.

CANADA INTERESTED

The decision is of vital interest to Canada, because if Britain should not send an expeditionary force it is extremely unlikely Canada would be asked to send one.

As compensation for the loss of 41 Czech divisions which disappeared as potential allies in the Munich settlement, France asked Great Britain to give a guarantee that the 13 divisions of the British Territorial Army would be sent to Europe immediately, following the regular army, at the outbreak of war.

The purpose would be to fill the gap between the regular army, comparatively small, and a conscript army which would take weeks to train.

Mr. Chamberlain, however, declined to give a guarantee of that sort, and it is understood the position remains the same as before—Britain's contribution in the event of war would be concentrated on the sea, air and supplies, certainly at the start of hostilities.

France May Buy Canadian-built Bombing Planes

Purchase of Aircraft Among Provisions of Anglo-French Pact

Chamberlain Home

PARIS — Prime Minister Chamberlain and Foreign Secretary Viscount Halifax returned to London today after completing an agreement on the co-ordination of British and French defence forces under one clause of which France may buy bombing planes built in Canada.

The two statesmen had a final few minutes' talk with Premier Daladier and Foreign Minister Georges Bonnet before their departure.

They left by train at 10.30 a.m. (2.30 a.m., P.S.T.).

The decision to form the defence forces of the two countries into a co-ordinated system was widely hailed by French cabinet ministers, who repeated the declarations of Mr. Chamberlain and M. Daladier that Great Britain and France would seek peace with Germany and Italy, but "just to be sure," would arm to the teeth.

TERMS OF AGREEMENT

The new Anglo-French agreement was said to provide that production of all war supplies will be co-ordinated and that France will purchase 6,000 bombing planes, many of which may be built in Canada, with payment assured by British loans to France.

Army, navy and air force staffs of the countries will be in permanent consultation.

A common policy of buying and giving credit, it is said, followed by the two countries in their dealings with central European nations to enable them to keep out of Germany's sphere of influence.

See Ottawa Story on Page 2.

Naval Activity At Esquimalt

H.M.C.S. Nootka on Official Trial and Comox Is Delivered

Unusual activity prevailed at the Esquimalt dockyard today with H.M.C.S. Nootka undergoing her official trial and the delivery of H.M.C.S. Comox to the navy. The commissioning of the Nootka and Comox increases the floating strength at Esquimalt to seven vessels, four destroyers, the Ottawa, Restigouche, Fraser and St. Laurent, the two new minesweepers and the patrol vessel Armentieres.

It is the first time in Canada's naval history that such a large fleet has been assembled in the naval harbor here at one time.

With Lieut.-Commander H. Kingsley, R.C.N., on the bridge, the Nootka, product of Yarrows Ltd., left Esquimalt at 8.40 this morning to undergo builders' trials. The captain was Capt. Charles I. Harris, representing Yarrows Ltd.

The ship was run over the measured mile between William Head and Albert Head, underwent full-power steaming tests, turning and other manoeuvres and gunnery tests.

The Comox, Lieut.-Commander H. W. S. Soulsby, R.C.N., arrived at Esquimalt from Vancouver shortly before 11 this morning to be turned over to the naval authorities. She was built by the Burrard Drydock Company at North Vancouver.

General Strike In France Nov. 30

Labor Confederation Issues Call as It Opposes Daladier

Martial Law Talk

PARIS (AP) — The General Confederation of Labor tonight ordered all its allied unions, embracing 5,000,000 workers, to take part in a 24-hour general strike next Wednesday, November 30, as a gesture of protest against Premier Daladier's labor program.

This coincided with a Socialist Party decision to demand the Daladier government's resignation and vigorous government measures to halt a wave of strikes in which workers occupied factories.

Several thousand Paris workers waiting for their suburban trains in Paris' North Station showed the temper of labor by starting an anti-government demonstration with cries of "Daladier to the scaffold!"

A force of Mobile Guardsmen rushed to the station and cleared the platforms, forcing the demonstrators into the train or out of the station and making a score or arrests.

The decision to demand Daladier's resignation was taken at a meeting of party leaders, presided over by former Premier Leon Blum.

Parliamentary deputies said M. Daladier was planning to decree a state of siege, similar to martial law, unless the strikes were mastered quickly.

Some deputies said they understood the Premier even considered the arrest of former Socialist Premier Leon Blum; Leon Jouhaux, General Confederation of Labor Secretary, and Maurice Thorez, Communist party secretary, along with dissolution of the Communist and Socialist parties.

Estimates were that 45,000 strikers were out near Lille in the north and 40,000 in the Paris region. Strikes brokes out early today in western factories.

PLANT BARRICADED

Shortly after dawn 5,000 Mobile Guards and police were ordered to dislodge 1,000 strikers who had remained throughout the night barricaded in one of the Renault automobile plants on an island in the Seine near Paris. They were told to "take the plant by storm if necessary."

Twenty-three strikers and Mobile Guards were sent to hospitals after the first clash of the strike wave, at the main Renault plant in Paris about midnight.

Under the Confederation of Labor banner and backed by the Communist and Socialist parties and war veterans' organizations, the strikes are aimed at:

1. Daladier's abolition of the 40-hour week, strike leaders contending business is insufficient to make longer hours necessary.

2. The government's tax decrees which labor claims favor the rich.

FEAR DICTATORSHIP

Behind these specific reasons are suspicions of labor that:

1. Daladier has designs on dictatorship.

2. He intends to continue the policy which led to the Munich Czechoslovak partition by making new concessions to Nazi Germany.

Premier Daladier already has given proof of his intention to use strong methods. A hundred strikers were held at police stations after expulsion by force from factories. All public demonstrations were forbidden.

Poles and Czechs Exchange Shots

Troops of Poland Cross Border, Go Beyond Conceded Territory

BRATISLAVA, Czechoslovakia (CP-Havas) — Shots were exchanged today between Czechoslovak forces and Polish troops that crossed the frontier at Czaca, it was officially announced here. Slovak provincial government officials charged the Poles fired first.

A communique issued by the Slovak propaganda commission said the Poles had crossed the border, occupied one whole commune, and were continuing their march toward Svroinoveo.

The area entered was supposed to have remained within Slovakia, according to the decision of the border delimitation commission, the communique said.

The communique said Polish delimitation commissioners arrived yesterday by car at Orava. There the people put up barricades in the road and refused them entry. Stones were thrown at the cars, the windows were broken. Two of the commissioners were slightly injured.

ANGLO-FRENCH WARNING

PARIS (AP) — The Prime Ministers of Great Britain and France warned Poland today against invading Czechoslovakia's eastern territory.

Alarmed by reports from their ambassadors in Warsaw and Prague, Prime Minister Chamberlain and Premier Daladier instructed their countries' Warsaw representatives to caution the Polish government against the "danger of such action."

The statesmen were informed Poland had massed 12 divisions of troops along the frontier of Ruthenia and that Czechoslovakia was sending heavy reinforcements to the eastern provinces.

If the tension continued, informed quarters said, Mr. Chamberlain and M. Daladier were agreed it might be necessary to call an immediate conference of the "Munich Big Four"—Chancellor Hitler, Premier Mussolini and themselves. If Germany moved to prevent Polish occupation of Ruthenia, which would give Poland a common frontier with Hungary, it was said France and Great Britain would back up Hitler.

MANPOWER IN BRITAIN LISTED

Public Will Be Surprised At Extent of Registers, Says Inskip

MANCHESTER (CP-Havas)—The British government already has manpower registers of "various sorts," Sir Thomas Inskip, Minister for Co-ordination of Defence, said here today.

"There is a vast amount of information about available manpower which will be available in the future," he added.

When a statement is made in Parliament next week on the reorganization of this reserve manpower, the public will be "agreeably surprised" to know "that we have registers of various sorts of which hundreds know very little," Sir Thomas said.

New Gold High In Britain

Price Rises to $34.78 an Ounce as Sterling Exchange Rate Weakens

LONDON (AP) — Demand of hoarders of gold and further depreciation of the pound sterling sent the price of the metal here to a new record of 149 shillings 10½ pence an ounce today. At the current rate of exchange this worked out at $34.78 an ounce.

About £881,000 (approximately $4,088,900) in gold was taken at the time of price fixing.

The United States dollar improved to $4.64 to the pound compared with yesterday's close of $4.64¾.

The gold price was 8½ pence above yesterday's official price and 1½ pence over that commanded in yesterday's late unofficial dealings.

Continued weakness in sterling exchange restricted trading in the stock market today, but prices held fairly steady. Copper stocks sold higher and the industrial list was up a shade.

Cement shares were exceptionally weak and rubbers and oils eased. British government issues closed fractionally off, while trans-Atlantics were about unchanged. German bonds lost a point.

Windows Smashed in Hungary's Capital

BUDAPEST (AP) — Political demonstrations with occasional window smashing broke out in Budapest today as the Hungarian Regent, Admiral Nicholas Horthy, sought a premier to succeed Bela Imredi, who resigned Wednesday.

Imredi quit because of criticism he had failed to get Czechoslvoakia to cede Carpatho-Ukraine (Ruthenia) to Hungary. Admiral Horthy yesterday adjourned parliament for a week while endeavoring to get a new government.

KENT'S
RCA VICTOR
"PUSH-BUTTON"
Radios...$49.95
KENT'S LTD.
641 YATES STREET

Anti-Jewish Riot In Johannesburg

JOHANNESBURG, South Africa (AP) — Thirty persons were nursing injuries here today as results of a Fascist meeting yesterday which turned into an anti-Jewish riot. A crowd leaving the meeting chased Jews through streets, shouting "Down with Jews." Police restored order with tear gas.

Czechs Look for Border Guarantee

Masaryk Tells London New Frontiers Delimited; Poles March In

LONDON (AP) — Czechoslovakia today told Britain she "assumed" the international guarantees promised at Munich for the shrunken frontiers of the little republic would now be made effective.

Jan Masaryk, Czechoslovakia minister to Britain, sent a note to the Foreign Office stating that as a result of negotiations with Germany, Hungary and Poland—to all of which Czechoslovakia ceded territory—the final delimiting of the new borders had been achieved.

The note said it therefore was assumed the guarantees stipulated in the annex to the Munich accord of September 29 automatically would become effective.

By that annex Great Britain and France repeated a previous offer to guarantee "the new boundaries of the Czechoslovak state against unprovoked aggression." Germany and Italy agreed that when "the question of Polish and Hungarian minorities in Czechoslovakia has been settled," they also would "give a guarantee to Czechoslovakia."

Vancouver Woman Pan-Pacific Head

VANCOUVER (CP) — Mrs. James Campbell, of Vancouver, prominent in university women's club work in Canada, has been named unanimously chairman of the Canadian committee of the Pan-Pacific Women's Association, it was announced here today by Miss Mary L. Bollert, international president.

Seek Man Who Made Faces at Duchess

HOVE, Eng. (AP) — Police of this seaside town were searching today for a dark-haired young man on the complaint of the Duchess of Norfolk, wife of England's premier duke.

The Duchess, who lives with her husband, and five-month-old daughter at ancient Arundel Castle near here, told authorities she was followed around at the "autumn fayre" here Wednesday by a stranger "who made grimaces at me."

Police were alarmed at the report because only Wednesday the body of four-year-old Patricia Owens was found near Hove after a 72-hour hunt and an unemployed ice cream salesman was arrested the same day and charged with murder.

Canada Planes for Europe

Report France May Have Bombers Built Comes While Factories Expanding

OTTAWA (CP)—The French government indicated its interest in Canada as a source of aircraft supplies some months ago, Defence Department officials indicated today. They were commenting on reports from Paris of the possibility France may purchase airplanes from this country.

Last July M. Potez, French industralist, visited Canada and made a survey of conditions in Quebec. While little was elicited as to his purposes, it was generally understood M. Potez had been commissioned by the French government to explore the situation in Canada.

Since then important developments have ensued in this country. On the promptings and in conformity with the plan of the British government for establishment of an aircraft industry in Canada on a long-term basis, Canadian airplane manufacturers have organized themselves with a view to co-ordinating all efforts towards the output of various types of planes.

It is considered the material expansion which will follow on the initial British order, which has been reported as $10,000,000, will be sufficient to put the Canadian industry on a basis to supply also the French requirements.

As in the case of the United Kingdom, the French government will conduct whatever negotiations may be necessary with the Canadian industrialists direct, it was said.

TALKS IN LONDON

MONTREAL (CP)—H. M. Pasmore, president of Fairchild Aircraft Limited, said today on his arrival from Europe that he "understood discussions were underway" in London a week ago on a plan for purchases by the French government of warplanes built in Canada.

"But aside from that, I cannot say," he stated.

THE ARTICLE DRESSES
THE SIZES 12 to 52
THE PRICE 2.99
WHILE THEY LAST
Black • Brown • Green
Wine • Rust • Navy
THE MATERIALS SHEERS, TAFFETAS, CREPES
AT Eddy's
1629 DOUGLAS ST., Opp. "The Bay"

11,000 Animals At Show

CHICAGO (AP) — More than 11,000 animals bidding for admission to the top layers of livestock's aristocracy awaited today the call to the judging arenas at the International Livestock Exposition.

They were sent to the international amphitheatre from five Canadian provinces, as well as from 33 states. The exposition, 39th reuewal of the big agricultural show, will formally open tomorrow and run eight days.

The cash value of the show cattle, sheep, swine and horses was estimated at $5,000,000.

Forty-one nations are represented in the International Hay and Grain Show held in conjunction with the livestock exposition.

From farms of 45 states, Canada, Hawaii and Puerto Rico came the vanguard of 1,200 boys and girls to compete in the 17th annual 4-H club congress.

Bigger B.C. Subsidy Urged

OTTAWA (CP)—British Columbia and Prince Edward Island made brief supplementary submissions to the Royal Commission on Dominion-Provincial Relations here today, completing their material prepared to be placed before the board.

British Columbia restated its case for increased debt allowance and subsidies from the Dominion Government, on a basis parallel to that of the prairie provinces.

Senator J. W. de B. Farris, K.C., for British Columbia, explained his brief appearance before the commission was primarily a gesture of continued good will and desire to co-operate fully with the commission in its heavy task.

He expressed his "deep personal regret" at the retirement from public life of Hon. Newton W. Rowell, former commission chairman. Both the commission and the country suffered a great loss by retirement of Mr. Rowell, a man who showed a "remarkable combination of fine qualities" in his active life, he said.

HIGH COSTS

As to British Columbia's claim that costs of government there were increased substantially by the physical features of the province, Senator Farris told the commission it was almost impossible to produce figures to prove that claim.

Its population was scattered widely over large, varied areas. It had no canals, no alternative to expensive overland transportation.

British Columbia had been accused of extravagance, but its people were no different from others. Most of them came from eastern Canada or Scotland. The real explanation was the physical condition of the province.

He claimed, too, that British Columbia suffered from a greater discrepancy between the protection it received under the tariff and the amount of goods it bought from eastern Canada than any other part of the the country.

In view of all this, he submitted British Columbia should at least receive equal treatment in regard to grants, and that equal treatment should date back.

Prince Edward Island declared its endorsement of contributary old age pensions, urging reorganization of the pensions setup on that basis at once.

Noncontributory pensions should remain available, however, as emergency relief for needy aged persons unable to contribute to the general fund, W. E. Massey, Prince Edward Island provincial auditor, suggested to the commission.

ANNOUNCEMENTS

Ladies—A few genuine tailored velour hats, lovely rich color. Regular $5.95 and $6.95, for $3.95. Myra B. Cicero, Millinery, Madam Runge Shop, Douglas Street. ***

* * *

Mae Meighen, for the Christmas season, will meet her many friends and patrons at Lyle's, 1441 Douglas Street, where she will display an attractive selection of ingerie, negligees, blouses, hosiery and scarfs. ***

* * *

We urgently appeal for old or new sheets, cotton or flannelette, tablecloths, linen or cotton goods. Medical aid for China, 1426 Government Street, 2 to 5, week days. E 4725. ***

* * *

Women's Canadian Club, Empress Hotel, Tuesday, November 29, 2.45. Capt. H. G. Scott, "The Crisis in Czechoslovakia." Soloist, Mrs. Stanley Moore. ***

EXPERT SHOE REPAIRING
One Grade—the Best
Pantorium DYE WORKS
Phone E 7155

Foreign Boycotts Reported Taking Effect in Reich

Goering Orders End Of Street Action Against Jews

Boomerang Seen

BERLIN (AP)—A new order by Field Marshal Hermann Goering banning further street action against Jews was interpreted today to indicate foreign boycotts were having a telling effect on Germany's foreign trade.

Chancellor Hitler's chief lieutenant told 36 Nazi district leaders last night the time for extra-legal action against Jews was past and he would hold them responsible for any new outbreaks.

Sources close to Goering said his order undoubtedly was in the interest of foreign trade, on which the November 10 shop wrecking by angry crowds proved a boomerang.

VIENNA ROUND-UP

In Vienna a new round-up of foreign Jews and those unable to produce satisfactory citizenship documents was in progress with an estimated 380 arrested yesterday. Those taken into custody included chiefly Polish and Roumanian Jews whose citizenship was contested by their respective governments.

The burgomaster of Zirndorf boasted in a telegram to chief Jewbaiter Julius Streicher that his Bavarian town had "freed itself" of Jews. He reported the last nine Jewish families in the town had left as a result of the latest anti-Semitic drive.

British Flier Killed

SOUTHAMPTON Eng. (CP-Havas) — One man was killed and two injured today when a Royal Air Force bomber crashed near Alton, in Hampshire. The name of the dead flier was not learned. The men injured were Robert James Thoroughgood and Victor Rawlings.

LASHES ORDERED

WINNIPEG (CP) — Otto Trause today was sentenced to five years and 20 lashes when he pleaded guilty to robbery with violence. Sentence was passed by Judge H. W. Whitla.

Chamberlain Party Wins By-election

H. Brooke Retains West Lewisham for Conservatives; Reduced Majority

LONDON (CP) — The sixth by-election since the Munich agreement resulted Thursday in the government retaining west London seat, but with a majority of 5,648 votes compared with 12,370 in the 1935 general election.

The test of the government's foreign policy followed the paths laid down in each of the five preceeding by-elections. A large group of voters turned over to the opposition and in two cases, in Dartford and Bridgwater, the swing was sufficient to score opposition gains. The government held Oxford City and Walsall, while Labor retained Doncaster.

Henry Brooke, Conservative member of the Hampstead borough council, was victorious yesterday in West Lewisham, a constituency in suburban Landon regarded as a safe Conservative seat. He defeated A. M. Skeffington, lecturer and economist, running in the Labor cause.

The next polling will be November 30, when Fylde, held by the late Lord Stanley, Dominions Secretary, will decide between Captain Claude Lancaster, Conservative, and Dr. Mabel Tylecote, Labor.

Later there will be voting in Norfolk East and Perth and Kinross. The Norfolk seat was opened when Viscount Elmley went to the House of Lords recently on the death of his father, Earl Beauchamp.

NO SERMONS BY MONTREAL RECTOR

Rev. C. E. Combe, Silent Because Addresses on Czechs Criticized

MONTREAL (CP)—Stirred by criticism of his preachings, Rev. C. E. Combe today was on a "silence strike from the pulpit of St. Jude's Anglican Church here.

The clergyman, for 14 years rector of the church on Vinet Street, said last night he expected to preserve his self-imposed silence until Christmas as a reply to those of his congregation who criticized the views he expressed in sermons taking their moral from the recent Czechoslovakian crisis.

While he asserted his intention of remaining away from the pulpit, he made it clear he was not giving up his other pastoral duties. They will be carried on as usual during the sermonless period.

The minister revealed his silence had been in effect since the Sunday following Armistice Day, November 13.

Though one Sunday has passed since then, the pulpit of St. Jude's has not yet been vacant at a service. A clergyman from Verdun filled in for the pastor last Sunday.

AGED MEN'S HOME BURNED

STE. THERESE DE BLAINVILLE, Que. (CP)—Fire caused about $5,000 damage early today when it raged through a home for aged men in this little town about 20 miles northwest of Montreal. All occupants were removed to safety and given shelter in neighboring homes.

Indian Drowned On West Coast

PORT ALBERNI, B.C. (CP)—Indians at Ahousat, B.C., on the west coast of Vancouver Island, today were searching for the body of Norman George, drowned yesterday in the north arm of Clayoquot Sound.

George and Angus Peters, both Indians, were hunting ducks from a boat when the former fell into the water. Attempts by Peters to save his companion failed.

AN AUTOMATIC
KOLSTOKER
For $7.50 Monthly

C. J. McDowell
1000 DOUGLAS STREET
We Support the Community Chest

Reserve Now
FOR CHRISTMAS
Occasional Chairs
A Large Selection of Walnut Chairs With Spring or Button Seats
$7.95 to $16.50
$1.00 Down — $1.00 Weekly
Free Storage Till Christmas
CHAMPION'S LTD.
717 FORT STREET

No Oiling No Worry
With the New
GENERAL ELECTRIC

Terms as Low as $1.00 Weekly
MACDONALD
1121 DOUGLAS ELECTRIC LTD. EMPIRE 1171

A BONUS-BEARING BOND
With Every
BURBANK OR SPENCER RANGE
A Real Money Saver
Coast Hardware
We Support the Community Chest

SAFEWAY and PIGGLY WIGGLY

Continuing Our Special Sale of
Aylmer Canned Foods

Bumper crops and free competition have depressed the market on canned foods, and prices today are lower than last year. Here is your opportunity to effect real savings. STOCK UP NOW AND SAVE!

PRICES EFFECTIVE FRIDAY AND SATURDAY

SOUP — TOMATO OR VEGETABLE 6-oz. tins 2 for 9c; 10½-oz. tins 2 for 13c
TOMATO JUICE — 10½-oz. tins 2 for 9c; 25½-oz. tins, Each 9c
APRICOTS — Aylmer, 17-oz. tins 2 for 25c
TOMATOES — Aylmer, choice quality, No. 2½ tins 2 for 19c
RED PLUMS — Aylmer, 17-oz. tins 3 for 25c
ASPARAGUS — Aylmer, tasty cuts, 10½-oz. tins, Each 10c
PEARS — Aylmer, No. 2, squat tins, 2 for 27c
CORN (White) — Aylmer, choice, No. 2 tins 3 for 25c
CHERRIES — Aylmer, red pitted, No. 2 squat tins, Each 15c
SPINACH — Aylmer, 17-oz. tins 2 for 25c
MARMALADE — Aylmer, Seville Orange, with the delicious tang; 4-lb. tin, Each 35c
PEAS — Aylmer, sieve 5, 17-oz. tins, at 3 for 25c
MACEDOINE — Aylmer, 17-oz. tin, Each 10c
PEAS AND CARROTS — Aylmer, 17-oz. tin, Each 10c
WAX BEANS — Aylmer, cut, 17-oz. tin, Each 10c
CORN — Aylmer, Golden Bantam, 17-oz. tins 3 for 25c
PORK AND BEANS — Aylmer, with the natural flavor, No. 1 tins 3 for 20c
REFUGEE BEANS — Aylmer, 17-oz. tins 3 for 25c

TEA — MAX-I-MUM A fragrant, refreshing Orange Pekoe blend. Lb. 45c
PEEL — Woodland's, cut, 1-lb. pkgs, Each 19c
Butter — First-grade Alberta Creamery, 3 lbs. 82c; 1 lb. 28c
EGGS — Grade A Large, per dozen 41c
Lifebuoy HEALTH SOAP PER CAKE 6c — Bring Your Coupon and Get A CAKE FREE
TISSUE — Westminster, large rolls (limit 6). Each 5c
PEAS — Orchard City, sieve 5, 17-oz. tins (limit 4). Each 6c
BAKEASY — The dependable shortening (limit 2), 1-lb. carton. Each 9c
SULTANAS — Australian—for your holiday baking (limit 4 lbs.) 2 lbs. 19c
GRAHAMS — Red Arrow, 1-lb. pkg. (limit 2). Each 14c
BACON — Sliced Side (limit 4) 2 pkgs. 25c
COFFEE — HIGHWAY Priced for thrifty budgeteers. Always dependable. Lb. 19c
WALNUTS — Light amber pieces. Fine cooking quality. Lb. 25c
COCOA — Rowntree's, ½-lb. tin, each 19c
Chocolate — Rowntree's, ½-lb. pkgs. Each 19c
CRISCO — Pure vegetable shortening, 3-lb can 59c

Okanagan Apples
McIntosh Reds 5 lbs. 23¢ 40-lb. box $1.50
Delicious 5 lbs. 25¢ 40-lb. box $1.55
Northern Spys. 6 lbs. 25¢ 40-lb. box $1.35
LEMONS Sunkist, Med. size. Dozen 13c
Sweet Potatoes Medium size, 3 lbs. 15c
TURNIPS From Sooke, 10 lbs. 25c
ONIONS No. 1, from Kamloops, 6 lbs. 19c
2 DAYS ONLY POTATOES Mainland White Potatoes with the usual guarantee 100-lb. sack $1.45 Delivery in City, 10c Extra
DON'T MISS THIS! GRAPEFRUIT From the Sunny Imperial Valley Large Size 8 for 25¢ HALF CASE $1.43

ROLLED RIB ROASTS, lb. 14c
RUMP ROASTS lb. 15c
WING RIBS, ROUND STEAK, ROASTS lb. 15c
LEGS LAMB lb. 20c
SHOULDERS LAMB, lb. 13¢
LEGS MUTTON lb. 13c
SHOULDERS MUTTON, lb. 8¢
SMOKED PICNICS SHOULDERS, lb 14c
BACON (by the piece as cut), lb. 24¢
SAUSAGE, LIVER OR HAMBURGER 3 lbs. 25c

SAFEWAY STORES LIMITED
WE RESERVE THE RIGHT TO LIMIT QUANTITIES

JUST SAY "CHARGE IT"
NO CASH DOWN, NO EXTRA COST—TAKE 3 MONTHS TO PAY
All Sales During This Sale Will Be Entered As Bought in January, Allowing You 3 Months to Pay From January

LUXURY
FURRED COATS
The best furs, best styles, best Coats for only
$24.75
Come one, come all, before Christmas when you need your winter Coat most. The established Coat hits of the season. Every Coat reduced, allowing you a saving of from $10 to $15.

STUNNING
Youthful Frocks
$8.95
Copies of higher-priced hits. Excitingly new Frocks, including formals at the same price.

SATURDAY SPECIAL AT OUR BARGAIN BASEMENT
200 HATS—Values to $4.95
$1.45

$24.00 Furred WINTER COATS $14.95
Taffeta Swing DRESSES $3.95 and $5.95

PLUME SHOP Ltd.
747 YATES ST. PHONE EMPIRE 5621

Press Rights Are Defended

House Forces Withdrawal of Bill To Limit News

Members on both sides of the House rose in defence of the freedom of the press and praised the fairness of the British Columbia press particularly yesterday and forced Harold Winch, C.C.F., Vancouver East, to withdraw bills that would have regulated what papers can print about misdemeanors of children in industrial schools.

Speakers agreed that Mr. Winch's intentions were sincere in his move to protect the juveniles, but said the precedent of press control was too dangerous to be attempted.

Mr. Winch sponsored the plan because, he said, sensational reporting of escapes from the Girls' Industrial School in Vancouver had severely affected the work of the institution and lost jobs for girl graduates.

"Don't think I want to muzzle the press," said Mr. Winch, "but I think juveniles should be given protection of this kind. In this case I speak of the papers played up the story although the police suggested they should not."

R. L. Maitland, K.C., Conservative leader, immediately questioned the bill as ultra vires, saying it conflicted with the federal statute forbidding reporting of details in juvenile court cases.

"We also have the recent decisions of the courts on the Alberta press legislation," he said. "This bill may be only a small thing, but if we start here, you don't know how far it will go."

Premier Pattullo joined him in the view.

"Here is one case," he smiled at the Opposition, "where the executive doesn't want to take any more powers.

"Although," he added, still smiling, "I must admit that if it covered a wider field the government [illegible] very much to improve the standard of some publications.

DANGEROUS PRINCIPLE

"But it is introducing a dangerous principle. You might get it down to saying the newspapers could not report anything. I know the hon. member has the best of intentions, but it is something we should not embark upon."

Hon. G. M. Weir, Provincial Secretary, said co-operation with the press would achieve much better results than attempts to control it.

"The freedom of the press is involved in this attempt to prevent reporting of misdemeanors," he continued. Juvenile crime news is pretty well kept out of the papers now. They are anxious to co-operate if the word is said in the right place. It would make us a laughing stock to pass such a bill."

H. G. Perry, Liberal, Fort George, suggested Mr. Winch withdraw the bill rather than make the House vote it down.

"I am afraid my friend has let his emotional sentiment run away with his good reason," he said.

"The danger you risk here is much too serious to be put into a statute. Any good coming out of it would be more than offset by the dangerous precedent established, even though it is but a small step. The press can be trusted."

Attorney-General Wismer disagreed with Mr. Maitland that the bill conflicted with the Criminal Code, but he said in any case it was an unwise thing.

"It's a mistake to pass a thing of this kind to correct a temporary situation," he declared, "particularly as we have a very fine press in this country that can be trusted."

Mr. Winch withdrew his bill, expressing the hope some other means could be found to correct the difficulty.

NO AMENDMENT TO LIQUOR ACT NOW

Legislature Will Not Ease Law on Serving Minors

The Government Liquor Act will not be amended to provide that only a person who "knowingly" served liquor to a minor would be penalized, the Legislature decided yesterday.

The decision was made after the House had debated in second reading a bill of Thomas Uphill, Labor, Fernie, to this effect.

"No act should have been passed whereby an innocent person could be penalized," Mr. Uphill said, adding that in Alberta the act was far more lenient. There a person who knowingly supplied liquor to a minor was given a $300 fine and had his license canceled, but where there was reasonable doubt the fine was only $50. He said it was a physical imposibility to tell a person's age today.

Attorney-General Wismer said the clause in the act covering the serving of liquor to minors was a very proper safeguard.

"We must have strict and rigid enforcement in this respect," he said. "There are very few convictions, anyway; in proper cases the penalty is waived.

"But we don't want to weaken the act; we have enough abuses as it is; everyone knows—every member of this House knows that children under 21 years are consuming liquor."

R. L. Maitland, Leader of the Opposition, agreed with the Attorney-General. He said he didn't know of anything the bootleggers would welcome more than the proposed amendment.

Mr. Uphill was alone in voting for second reading of his bill.

Tobacco factories are turning out nicotine—useful insecticide—as a product from waste tobacco.

DEBATE ON LABOR LOOMS IN HOUSE

Winch Wants Strike And Bargaining Rights Changed

Paving the way for a full dress debate on the government's policy toward labor disputes, Harold Winch, C.C.F., Vancouver East, yesterday introduced in the Legislature a bill amending the Industrial Disputes Conciliation and Arbitration Act.

Main point of the bill is to restrict the collective bargaining clause of the statute so that employers must deal with trade unions. The present law merely provides that a majority of employees can bargain collectively with their employer.

It also gives employees the right to go on "quickie" strikes, which is forbidden now.

Mr. Winch's bill featured a long afternoon of discussion on various legislative measures which went through various stages.

Minor amendments to the Noxious Weeds Act and the Plant Protection Act were brought in by Hon. K. C. MacDonald, Minister of Agriculture.

Dr. MacDonald also submitted a measure to control the use of poor grade stallions for horse-breeding.

EMBLEM RETURNED

DECATUR, Ill. (AP) — A Masonic emblem, found on a battlefield of France 20 years ago, has been returned to its owner—who never has been in France. The emblem, which came into the possession of Charles Borchers of Decatur, bore the inscription of the Brooklyn, N.Y., chapter. The chapter found the owner, who said in a letter to Borchers that he lost it 20 years ago—not in France, but in Brooklyn.

A lot for a little... if you know what we mean!
DRESSES
Featuring Half Sizes From
$9.85
FOR the holiday season ahead, you'll find just exactly the afternoon dress you want . . . for gala occasions the winter through. Satins, velvets, new crepes . . . black and all the season's vivid colors. Beautifully finished and styled after the finest Parisian designers.

Malleks
LIMITED
Ready-to-Wear and FURS
1212 DOUGLAS ST. E 1623

Demand Change In Liquor Law

B.C. System Uncivilized, Bruhn Tells House

British Columbia's liquor control system was roundly attacked in the Legislature last night and the government was warned by the Conservative opposition not to relax club locker rules as proposed.

"Ours is the most uncivilized liquor system in the world," declared R. W. Bruhn, Conservative, Salmon Arm.

"Take the beer parlors, for instance. Why can't you buy a soft drink there, or a sandwich? Why must you do nothing but drink beer?

"It seems to me there is only control of how you can sell it, and no control of how much you can sell. I don't know why this should be unless it is because the brewing interests are only concerned with how they can promote the sale and swilling down of beer.

"I wold like," he continued, "to see a real system of government control, one that would suit sensible people.

"Now a man can go into a liquor store and buy a case of whisky or a barrel of beer and take it up into a hotel room and have a good old carouse. Or take it in a car with a girl to the park, or to dance halls. We ought to revamp the Liquor Act."

Dr. J. Lyle Telford said beer parlors in Vancouver were favorite haunts for girls soliciting.

Attorney-General Wismer said the government saw no reason at present for opening the Liquor Act and R. L. Maitland, K.C., Conservative Leader, insisted there was no reason it should not be opened.

If the government proposes to relax the club locker rules it should be done in the House and not by order-in-council, he maintained.

Mr. Wismer replied that as far back as last August, the Vancouver Club, Terminal City Club and several other leading clubs, had suggested the plan to do away with lockers and allow members to buy their liquor in a joint pool through the stewards.

It seemed a sensible suggestion, he said, and he let the public know about it and had had no objections.

"But no order has been passed [illegible] definite [illegible] passed," he said. "The government does not contemplate letting clubs sell liquor. As far as how the change should be made, that is my responsibility to decide."

Mr. Maitland said the plan seemed beautiful and quite practical, but was too dangerous.

"With the Vancouver Club and those of its kind it would undoubtedly be fine," he said, "but the proprietary clubs that are run for the benefit of individuals—as they should not be run—would welcome it with open arms.

"You'd be flooded with club applications immediately, and the licenses would become as valuable as beer licenses. You'd better let the legitimate clubs stay the way they are and keep the illegitimate clubs out of the picture."

Dr. Telford said it would amount to the return of the old-fashioned bar.

WANTS TO HELP BEACON HILL BEAR

Bill Before House Would Provide Larger Cage Space

E. E. Winch, C.C.F., Burnaby, confided in the Legislature yesterday he has written to all the zoos in the world in his campaign to help Ursus Kermodei and other imprisoned bears in British Columbia.

He sponsored second reading of a bill which would insist on every bear having at least 1,500 square feet of floor space in its cage and a good deep bathing pond.

He showed pictures of bear cages in zoos in London, New York and many other points to prove that Victoria and Vancouver, particularly, are treating their bears improperly.

Ursus, he said, has only 500 square feet of space and a bird bath for her ablutions.

"Man's inhumanity to man is only equaled, if not excelled, by man's inhumanity to dumb animals," he said, closing his plea. Attorney-General Wismer adjourned debate on the bill.

No two spinal columns are exactly alike, says a surgeon.

Bargaining Rights Asked By Unions

Amendment of the government's collective bargaining law to provide that union officials be named bargaining agents was sought by a Vancouver Trades and Labor Council delegation which met the B.C. cabinet yesterday.

Headed by Percy Bengough and Birt Showler, they also asked the government to bring health insurance into operation and to set up some form of unemployment insurance until such time as the Dominion adopts the scheme.

Other points urged in the brief were a 30-hour five-day week, reduction in the old age pension to 60 years and holidays with pay for union men.

Horses might never have become so useful to man had it not been for the space in their jaws between the incisors and the grinding teeth. The bit is placed in this space, and the animal cannot take it in his teeth. This makes it possible for man to control and guide him.

LINOLEUM BARGAINS

69c Printed Linoleum 49¢
89c Printed Linoleum 65¢
$1.29 Inlaid Linoleum 95¢
$1.50 Inlaid Linoleum $1.15
$1.75 Inlaid Linoleum $1.39
$2.25 Inlaid Linoleum $1.75

These are short lengths of discontinued patterns, enough for dinette, kitchenette or bathroom, and sell very quickly when advertised. We suggest you come early and bring your measurements.

STANDARD FURNITURE CO.
FURNITURE SPECIALISTS 737 YATES STREET

HEY MOTHER — don't forget the APPLES!

. . . and down they go on your shopping list—that list which represents so much of your thought, time and energy in planning nourishing and tasty meals. Everyone's diet, according to the doctors and dietitians, should include lots of fresh fruits and vegetables. You'll find fewer varieties of fresh fruits available in winter, but there are always plenty of APPLES. Since they are a slow-maturing tree fruit, APPLES store up more of the health-giving properties derived from the sun.

B.C. APPLES are grown in the sun-drenched orchards of the Okanagan Valley. They're tangy . . . juicy . . . ripe and rosy—the very thing to supply energy and vitality.

Make B.C. APPLES a staple part of your family's diet. Keep a good supply of them within easy reach so that every member of the family can get at least one or two a day.

Be sure to ask your grocer for B. C. APPLES. Ask for "B. C. McIntosh" — or "Delicious" — or "Jonathan" . . . and order them by the box, they're cheaper that way.

BRITISH COLUMBIA FRUIT BOARD

Victoria Daily Times

Established 1884

Published Every Afternoon Except Sunday by TIMES PRINTING AND PUBLISHING CO. LTD. Victoria, B.C.

Member of the Canadian Press Ltd.

Member of Audit Bureau of Circulation

SUBSCRIPTION RATES: City Delivery, $1 per month By mail (exclusive of city)—Canada, Great Britain and United States, $6 per annum; elsewhere, $1 per month

FRIDAY, NOVEMBER 25, 1938

For Public and Utilities

UNDER THE PUBLIC UTILITIES BILL introduced in the Legislature this week, the regulatory powers of the Public Utilities Commission to be set up in British Columbia will be limited to essential and monopolistic public services. Fears that powers would be sought to regulate all business and industry have proved unfounded. It is proposed only to exercise control over the rates, services and financing of power, local transportation and transmission companies. Publication of the bill is thus reassuring to business in general.

In creating a Public Utilities Commission, British Columbia is merely following in the footsteps of other governmental bodies across this continent, which have found a control of monopolistic utilities necessary in the public interest. For 20 years or more institution of such a commission in British Columbia has been agitated. Both political parties have been committed to the principle involved, but have postponed giving effect to it. It is probable that the City of Victoria is responsible for the government deciding to bring in the necessary legislation at this time. This city forced the issue during recent months by seeking powers to set up its own municipal public utilities commission in the absence of the long-promised provincial body. Establishment of such a local commission would have been followed by setting up similar bodies in municipalities throughout the province. This would have created a chaotic condition for the utilities. Faced with such a development they no doubt now welcome the comparative security against unreasonable local pressures that will be assured them under the shelter of a provincial commission.

A good argument can be made for the statement that the utilities themselves would be better off today had they been placed under such a commission 20 years ago. A measure of protection would have been afforded the companies themselves against their own follies during the orgy of over-financing and pyramiding that characterized the years before 1929. It was during these years that eastern financiers stepped into this province and took scores of millions of dollars of quick profits out of our British Columbia utilities companies. They increased the capital overhead on these companies, fixing the burden of carrying it on the consumers in British Columbia. Protection of the operating companies here against any such financial operations in the future cannot be viewed as anything but constructive to British Columbia industry and business in general. Strengthening of the earning power of our utilities through increase in population and the liquidation of early liabilities should inure to the benefit of British Columbia consumers through lower rates and not to eastern financial opportunists.

Sharp Drop in Majority

NOT EVEN THE MOST OPTIMISTIC supporter of Labor's cause ever thought it possible to capture the West Lewisham division of London's Lewisham borough from the Chamberlain Government. Nor was it expected that the Conservative majority would be reduced, in a straight fight, from 12,370 in the general election of 1935 to 5,648 in yesterday's by-election—necessitated by the death of Sir Philip Dawson. Sir Philip had won the seat seven times since 1921. This latest test was between Mr. Henry Brooke, government candidate, who polled 22,587 votes, and Mr. A. M. Skeffington, Labor, who polled 16,939.

In striking contrast with the turnout of electors in several constituencies in which by-elections have been fought recently, the poll of only a little more than half of the electoral roll would seem to suggest a very faint effort on the part of the voters generally to change the political complexion of the constituency, even at this critical juncture in British domestic and international affairs. Yet a majority of 12,370 for the government candidate in 1935 was reduced by no less than 6,722, and by 18,685 in comparison with the straight contest in 1931, when the Conservative had a majority of 24,333. Not since the West Lewisham division of this London borough was established at the beginning of the century has it been represented in the House of Commons by other than a Conservative. Labor's progress with the electorate in the last 10 years, however, has been noteworthy, while yesterday's result will probably encourage the party to try to turn the scales when the next general election comes round.

T.B. "Noticed"

UP IN KAMLOOPS THEY ARE VERY proud of the sanatorium at Tranquille. They have every right to be. They have seen it grow from small beginnings—from the days when the late Dr. Fagan began to interest the public of this province in the urgent necessity of doing something practical about the alarming spread of tuberculosis, from the days of the acquisition of the "san" by the government—and they are naturally impatient of any hint that the conduct of the institution may be smeared with the slightest suspicion of political patronage. They have noted Dr. Hunter's charge in the Legislature and Dr. Weir's very definite refutation of that charge. This is how the Kamloops Sentinel views the "incident" in the House the other day:

"Dr. J. D. Hunter's slur on Tranquille sanatorium has been 'called' by Dr. G. M. Weir. The Provincial Secretary has promised immediate investigation of any specific instances Dr. Hunter may bring forward of political patronage or political interference in the operation of the san.

"While it would be shameful if the efficient routine of the institution should be interfered with for a petty probe, it would be only fair to those upon whom reflection is cast, if this matter were forced further.

"Either Dr. Hunter should produce facts (not allegations) that may be investigated or he should publicly withdraw his disparaging remarks. It is not fair that the san staff should remain under a cloud, no matter how innocuous."

We have many times suggested in these columns that the Legislature might find it instructive and profitable if it condescended to discuss the fight against tuberculosis—if only to post itself on the annual cost in human lives which this dreaded malady exacts. It would be strange if the subject got an airing through such a charge as that which Dr. Hunter makes and which Dr. Weir most strenuously refutes. Discussing tuberculosis, of course, is nothing like as entertaining as a discussion of party patronage, notwithstanding the fact that the disease kills about 400 British Columbians very year.

Nuffield's Benefactions

WHEN THE HISTORIAN PREPARES his index of 20th century philanthropists he may well pause to think of Viscount Nuffield. He may parenthesize him as one of the world's most prolific spendthrifts—on good causes. For it has seemed that during the last few years he has been giving away his money as fast as he has made it. His list of benefactions already totals nearly $70,000,000, and now he has just announced that he proposes to present every hospital in the British Empire—and there are more than 5,000 of them—with an "iron lung." It is his proposal to manufacture these machines in his own factories at a cost of somewhere in the region of $2,500,000. This fine gift will bring Victoria under the aegis of Viscount Nuffield's ever-expanding benefactions.

It is said that a recent outbreak of infantile paralysis, in which several lives were lost because no "iron lung" was available, was the inspiration for this latest gift to suffering humanity. But Lord Nuffield—christened William Richard Morris—seems at no loss to discover ways and means of dispensing comfort and consolation, of aiding all projects designed for the betterment of the human lot. It also has been said and never disputed that two big disappointments have had something to do with the distribution of the fruits of his labors—one that he had no heir and the other that he was not a doctor.

Be that as it may, it is a far cry from the days of the Worcester boy who started a bicycle repair shop when he was 17, with a capital of five pounds. It was under a canvas shelter in the family front yard. He graduated from that to the making of motorcycles, branched out into automobiles, and then came the war. With his men "scattered or dead," his equipment "ruined or obsolete," he started all over again—"the hardest job of my life"—and by 1921 his cars were "running over England like a rash." So it has come to pass that the poor boy's dreams have come true, and he has been spared to see his pounds, shillings and pence, to borrow the metaphor, running all over the Empire in service to humanity.

The first step in saving democracy from its enemies is to save it from its friends.

Advice to consumers from all quarters now includes about everything except where to get the money.

Hitler has asked that Britain and France keep their air fleets smaller than his. So there is one thing of which Germany is not short.

Because his feet were tired, a postman in the east threw away circulars instead of delivering them. Disclaiming wordy goods to save his sole, no doubt.

COMING OFF RELIEF

From Printed Word, Toronto

This year in western Canada, and especially in some of the southern parts of Saskatchewan, there is occurring an event of great sociological importance. It is the phenomenon of people coming off relief.

There are people on relief in the east and elsewhere in the Dominion. With the passing years, relief has become a common thing all over the country, although only a dozen years ago it was thought that citizens of this new continent would never have to face anything like "the dole" as it was known in England.

It is hard to get people off relief. Even in the better times of the first half of 1937 the relief rolls had a gloomy tendency to grow. During that year attempts were made in many parts of the country to shake people from the rolls, but without much success. Relief had tended to become a vested interest.

But people are coming off relief in some parts of the prairies. It is a test of character greater than almost any other test that could be devised. All the devastating effects of relief are laid bare when men and women are given a chance to do for themselves again. Nature has now provided that chance and the test is on.

There has been high courage in the west through the past half dozen or more years. The morale of the people has been an inspiration to the whole country. But in many ways the test of this year is more severe. It is the test of responsibility.

Across the Bay

By BRUCE HUTCHISON

WORK

THE HOUSE put on its working clothes yesterday and went to work. It was in a good humor for business, all its passion and fury having burned out on the previous day in its guerilla war with Mr. Speaker. Nobody had any more heart for quarreling.

In the comfortable atmosphere of a family which has had a domestic row and made up, Premier Pattullo was able to make surprising progress; not so much on his own business as on that of the opposition, and all of it must be disposed of somehow in the next two weeks or three at most. At the end of a brisk day the order paper was substantially lighter, some millions of dollars of supply had been voted and the government felt that at last the session was moving.

This is the time when experience and polititical workmanship count most. There are dozens of bills to be passed or rejected, loose ends to be tied together, all the assorted materials of legislation assembled and cunningly fitted together, each in its place.

Fortunately, Mr. Pattullo is an old hand at the job, a master workman, and he has on his left an attorney-general gifted with an extraordinary physical energy. In this business of legislating the Attorney-General must be the real supervisor, must keep track of every amendment, however minor, must read and consider every clause of every bill, and it is killing work, done mostly after working hours.

NO CENSORSHIP

FOR THE FIRST half of the day there was little real legislative building, since the first job, before construction can properly get under way, is to clear off the debris of opposition proposals which the government does not propose to incorporate in its structure of law.

It was cleared off pretty rapidly, but with remarkably good humor. Mr. Winch the younger was the first to see his work undone—a bill which would forbid newspapers to publish news of escapes from government reform schools. Against this rallied immediately most of the House, knowing that once established a censorship can grow fast.

Mr. Pattullo, who has been accused by his enemies of desiring too much power, said he didn't want the duty of enforcing Mr. Winch's proposed regulation of the newspapers, but he was confident that if he could regulate them he could greatly improve them. This, of course, was just a little private joke between the former star reporter of Woodstock Sentinel and the press gallery.

When Mr. Perry pleaded with Mr. Winch, in a fatherly fashion, to withdraw his bill the latter reluctantly agreed to it, realizing, perhaps, that if a censorship ever got under way in this province his C.C.F. would be the first to suffer from it.

Mr. Uphill, in a serious mood, fared no better with a law which would hold beer parlor operators innocent if they sold liquor to minors without knowing the age of the purchaser. After Mr. Wismer has explained that this would simply nullify all efforts to keep young people from drinking beer, the House turned Mr. Uphill down and he voted for his bill alone.

This, however, is only the beginning of debate on the liquor act. Mr. Maitland has some amendments in view which may plunge us once more into a good old-fashioned slumming expedition such as we used to enjoy years ago.

Meanwhile the atmosphere was friendly, almost jovial—one of those days when even the Premier could unbend and joke about his "brute majority." A little later, however, when Mr. Cameron and Mr. Bryan got going on the Battle of Blubber Bay, there were a few unneighborly moments.

SLIGHT FRICTION

MR CAMERON had sponsored a bill to give employees of large industries and camps the full rights of tenants while living on company property, and Mr. Bryan, smarting under attacks by some labor leaders, thought it a good chance to tell the truth, as he called it, about Blubber Bay. His story, in brief, was that Mr. Cameron had fomented the worst trouble and that the riot wouldn't have occurred if Mr. Cameron had stayed home.

This Mr. Cameron denied, but, not being allowed to speak twice, had little chance to answer. A little growling back and forth between him and Mr. Bryan provided the only friction of the afternoon, and in the end the Cameron bill was voted down by the Liberals and Conservatives.

MR. WINCH'S PETS

THE MOST pleasant job of the day was the elder Mr. Winch's single-handed crusade for the emancipation of British Columbia's imprisoned bears. With him the passage of a bear protection act has been a labor of love for years, and he is nearing success now. As he told of getting information from all the zoological gardens and scientific societies in the world, and explained with loving detail his plan to provide all bears with sufficient space and good bathing facilities, the House listened with real interest. Here was a simple, human work of kindness which everyone respected. In fact, Mr. Winch's amazing industry in seeking to improve all our institutions, from asylums to bear cages, is praised by everyone in the House.

After his plea for the emancipation of bears it looked as if the House would grant it, even though bears have not been enfranchised and cannot express their gratitude, like a grateful electorate, at the ballot box.

The House occupied the evening spending the taxpayers' money, always a congenial task. Politics is largely forgotten on such occasions, everyone sits about in a pleasant, gossipy mood, talking about the homely details of our democracy, learning the skilled trade of government from the bottom. Dull, useful stuff, all this. A dull, useful day altogether—nothing to delight the electors, who, secretly, like to see the Legislature make a spectacle of itself and then complain that it wastes its time.

"GERMANY'S BLACKEST PAGE"

To the Editor: — The reliable status of the Boston Transcript being well known, a reprinting of its editorial reaction to Nazi outrage may, here and there, awaken British blood from the apathy with which our pious words of condemnation have stopped short of outspoken refusal to continue to make political terms with a race of criminals. The article below, entitled "Germany's Blackest Page," appeared in the Boston Transcript on November 14:

"The blackest page in German history occurred on Thursday, November 10, 1938. It happened on the eve of a day—Armistice Day—when the rest of us were preparing to remember our war dead and to pray for peace. The events in Germany on that day, and the mass extortions of money which have come since, reveal brilliantly in a flash what many of us had long suspected but had inwardly fought against, as you hope against hope—the fact that present-day Germany is ruled by a band of men whose instinct for inhumanity and ruthlessness is beyond all imagining. Neither her war defeat nor any humiliation suffered since, can compare with Germany's supreme shame of last Thursday and the ensuing tactics. Long after other Nazi 'triumphs' are forgotten, these will remain a sickening memory. Millions of Germans so cruelly betrayed by their 'leaders' and forced to be a party to this unspeakable outrage might well despair at ever facing civilized men anywhere on earth without abasement.

"In the perspective of a few days, the occurrence of last Thursday appears to be not merely a pogrom, surpassing in its extent those of the darkest days of the Czar, but a spectacle of combined incendiarism, pillage, banditry, violation, man-seizure, against a helpless and disarmed minority, which leaves the whole world gasping for breath.

"Hardly any doubt remains that the unutterable outrage had been minutely arranged in advance, and heartily subscribed to, by the Nazis high in the party, who then passed the work of execution to their yeggmen. It is inconceivable that the German people, however poisoned and incited by Hitler propaganda, could have been capable of it.

"There need be no further misgivings as to the quality, manner and purpose of the present German regime. Clearly, its purpose consists in removing from the human scene all that free and sane men still hold precious and worthwhile, in thought or conduct, and to reduce this earth to a reign of terror and savagery. It is with such government that Mr. Chamberlain has attempted his 'appeasements'! But the lines are more sharply drawn today than ever. We know what issues are at stake. Germany's blackest page—the Jews have ever been advance sufferers in a crazed world—moves her a step nearer to the precipice."

H. HENDERSON,
348 Foul Bay Road.

POPULAR NAMES IN SCOTLAND

From The Times, London

Fashion changes in names in Scotland have resulted in the decline of Highland names like Colin, Roderick, Dugald and Lachlan, and the sudden appearance and rise in popularity of Irene, Dorothy, Maureen and June, but John and Margaret remain the most used names after 80 years.

These facts are disclosed in the report for 1937 of the Registrar-General for Scotland, which, for the first time for 75 years, deals with popular Scottish names. It comments on the decline in the number of children with Biblical names, which have almost fallen into disuse.

Better English

By D. C. WILLIAMS

1. What is wrong with this sentence? "These facts can be easily proven."

2. What is the correct pronunciation of "nihilism"?

3. Which one of these words is misspelled? Lewtenant, lewdness, lethargy.

4. What does the word "gravitate" mean?

5. What is a word beginning with fa that means "to make less difficult"?

ANSWERS

1. Say, "These facts can be easily proved." 2. Pronounce ni-i-liz'm, first i as in night, second i as in it unstressed, third i as in it, accent first syllable. 3. Lieutenant. 4. To tend toward any object. "Politicians who naturally gravitate towards the stronger party." —Macaulay. 5. Facilitate.

Parallel Thoughts

For she said within herself, If I may but touch His garment, I shall be whole.—Matthew 9:21.

In actual life every great enterprise begins with and takes its first forward step in faith.—Schlegel.

Spencer's Groceteria

The Best Place to Shop—Start Filling Your Pantry for Christmas at These Low Prices—Cash and Carry

Manitoba Pure Honey, 4½-lb. tin 45c
2¼-lb. tin 25c
Briti-Tack Rye Bread, pkt 12c
Ormond's Soda Biscuits, large carton, 14c
Dr. Jackson's Roman Meal, Bekus or Lishus, per pkt 29c
Robin Hood Wafer Flake Oats, pkt 13c
Red River Cereal, per pkt.— 23c and 45c
Jumbo Breakfast Cereal, 2½-lb. pkt 23c
Kellogg's All Bran, large pkt 19c
I.B.C. Graham Wafers, per pkt 13c

Grape-Nuts Flakes 3 pkts. 27c
Shredded Wheat Biscuits, pkt 10c
Clark's Soups, except chicken, at 2 tins 15c
Tomato Juice, 21-oz. tin 9c
Ketchup, per bottle 14c
Mincemeat, 1-lb. carton 15c
2-lb. carton 29c
Spaghetti, at 3 tins 25c
Now Being Demonstrated
Melograin Creamed Kernels, pkt 19c
Superior Natural Health Bran, pkt 9c
Robin Hood Quick Oats, 6-lb. sack 29c

Quaker Quick Oats, large pkt 20c
B. & K. Oatmeal; coarse, fine or medium; 5-lb. sack 28c
Nice Flavored Tea— 3 lbs. $1.00
I.B.C. Soda Biscuits, large pkt 14c
Spencer's Tea and Coffee
Rich Family Tea, per lb 55c
Breakfast Blend Tea, per lb 43c
Quality Tea, per lb 40c
Diamond "S" Coffee, tin 37c
Fresh Roasted Coffee, lb.— 23¢, 25¢ and 33¢
Kellogg's Corn Flakes, and 1 Glass Bowl free 3 pkts. 24c

OUR CHRISTMAS FRUIT IS THE FINEST TO BE HAD

Recleaned Australian Seeded Raisins, lb 12c and 14c
Recleaned Australian Sultanas, per lb 12c and 14c
Sulphur Bleach Sultanas, per lb 15c
Recleaned Australian Currants, lb 12½c and 14c
Mixed Peel, per lb 23c
Glace Cherries, green or red, per lb 35c
Sunmaid Seedless Raisins, per pkt 15c
Sunmaid Seeded Muscat Raisins, per pkt 16c
Sunmaid Seeded Puffed Raisins, per pkt 16c
Robinson's Almond Paste, per lb 45c
Glace Pineapple Rings, each 5c
Robinson's Whole Peel, 16-oz. pkt 25c
Boiled Cider, per bottle 19c

Heinz Tomato Ketchup, large bottle, 19c
Heinz Prepared Mustard, per jar 9c
Todd's Horseshoe Salmon, ½s, tin 16c
Oxo or Bovril Cubes, large tin 19c
Todd's Tiger Salmon, ½s, tin 12c
Snowcap Pilchards, tall tins— 3 for 25c
Snowcap Minced Clams, tin— 12c and 15c

Libby's Tomato Catsup, per bottle 14c
Crisco, 3-lb. tin 59c
1-lb. tin 21¢
Cute Salmon, ½s, per tin 6c
1s, at 3 tins 25c
Yacht Brand Norwegian Sardines, per tin 10c
Nabob Cocktail Oysters, per tin 17c
Blue Point Oysters, per tin 29c

Brentwood Cut Green Beans, 2s tall, at 3 tins 25c
Brentwood Green Peas, 2s tall, at 3 tins 25c
Royal City Tomatoes, 2s tall— 3 tins 25c
Brentwood White Corn, 2s tall, at 3 tins 25c
Libby's or Royal City Tomatoes, large tin 10c
Brunswick Chicken Haddie— 2 tins 25c

Another Shipment of Pearcey's Kelowna Honey Just to Hand

Swans Down Cake Flour, per pkt 24c
Maple Leaf Bread Flour 49-lb. sack $1.50
24-lb. sack 78c
Monarch Pastry Flour, 7-lb. sack 25c
Spencer's Pork and Beans, 18-oz. tins 3 for 25c
Spencer's Malt Special 1 tin Malt, 1 pkt. Hops, 1 Yeast Cake, 1 oz. Gelatine, 3 lbs. Demerara Sugar; all for $1.30
Orchard City Peas, 17-oz. tins, at 4 for 25c
Blue Mountain Pineapple— 3 tins 25c
B.C. Peaches, Pears or Apricots, 2s squat 2 tins 25c

For All Kinds of Canned Fruit—See Our Fruit Section

Libby's Tomato Juice, 25½-oz. tin 10c
10½-oz. tin 5c
Purity or Five Roses Flour 49-lb. sack $1.60
24-lb. sack 83c
Asparagus Tips and Ends, per tin 10c
1 tin Vi-tone, 24-oz. 87¢
1 tin Vi-tone, 6-oz. 1¢
Both for 88c
Cowan's Perfection Cocoa, 1-lb. tin 25c
Dutch Cocoa, 1-lb. bag 10c

Mother's All-occasion Cocoa, 2-lb. tin 29c
JELL-O, all flavors, per pkt 6c
Nabob Jelly Powder 3 pkts. 10c
Nabob Pure Strawberry Jam, 4-lb. tin 49c
Nabob Pure Red Plum Jam, 4-lb. tin 35c
JAMESON'S
Coffee, 1-lb. pkt 35c
Tea 1-lb. pkt 48c
Cocoa, 1-lb. carton 19c

BISCUIT SPECIALS
Smith's Shortbread Fingers, per pkt 25c
Five Sisters, assorted, per lb 17c
Chocolate Puffs, per lb 20c
Ormond's Ginger Snaps, per lb 15c
Nabob Orange, Lemon and Grapefruit Marmalade, 4-lb. tin 39c
Columbia Pure Apricot Jam, 4-lb. tin 37c
Johnson's Fluid Beef, 16-oz. bottle 89c
Shelled Walnuts, 1-lb. bag 25c

English and Scotch Marmalade of All Kinds

Ballard's or K-9 Dog Food 3 tins 25c
El Rancho Corned Beef, per tin 12c
Happyvale Pickles, sour or sweet, large 32-oz. jar 25c
Eddy's Comet or Royal Matches, pkt. of 12 boxes 9c
Australian Pastry Flour 10-lb. sack 33c 5-lb. sack 18c
Kadana Coffee, 1-lb. tin 29c

Condi Pure Castile Soap 4 large cakes 25c
Lux Toilet Soap, per cake 5c
Colgate's Assorted Toilet Soap 6 cakes 25c
Sunlight Soap, per bar 5c
Royal Crown, P. & G. or Pearl White Soap 3 cakes 10c
Old Dutch Cleanser 3 tins 25c

Lifebuoy Soap 3 bars 19c
Exchange your Lifebuoy Coupons here
Rinso, Oxydol or Chipso, large pkt 19c
Rickett's Blue 2 pkts. 9c
Farrow's English Marrowfat Peas, per pkt 10c
Libby's Vegetable or Tomato Soup at 4 tins 27c

We Have a Large and Well-assorted Stock—Come in and See What We Have—It Will Pay You WHILE QUANTITIES LAST

DAVID SPENCER LIMITED

ACTS FAST To Relieve Painful Discomfort of Colds

This Simple Way Eases Discomfort and Sore Throat Accompanying Colds with Amazing Speed

1. Take 2 "Aspirin" Tablets — drink a glass of water. Repeat treatment in 2 hours. 2. If throat is sore from cold, crush 3 "Aspirin" Tablets in ⅓ glass of water . . . gargle. 3. If temperature does not go down; if discomfort is not quickly eased — call doctor.

Just Be Sure You Use "Aspirin"
Do It The Moment You Feel a Cold Coming On

Thousands will tell you the simple way pictured above brings amazingly fast relief from the painful discomfort and sore throat accompanying colds.

Try it. Then — because any cold can lead to serious consequences — see your doctor. In all probability he will tell you to continue with "Aspirin" because it acts so fast to relieve the painful discomforts of a cold. And to reduce fever.

This simple treatment, backed by scientific authority, has largely supplanted the use of strong medicines in easing cold symptoms. Perhaps the easiest, most effective way yet discovered.

"Aspirin" Tablets are made in Canada by the Bayer Company Limited, Windsor, Ontario.

PAINS — *Fast-acting "Aspirin" Tablets are used by millions on doctors' advice for prompt relief of Headache — also for pain from Rheumatism, Neuritis, Neuralgia.*

Demand and Get "ASPIRIN" TRADE-MARK REG.

Plea For Street Cars

Council to Take No Action on Plebiscite Until Murrin Is Heard

Before it deals definitely with a petition sponsored by local street railway employees asking for a referendum covering continued operation of the present transportation system in Victoria, the City Council will seek a meeting with W. G. Murrin, president of the British Columbia Electric Railway Company Limited, here on Monday afternoon at 3.30 to iron out some of the points of contention existing between Mr. Murrin and the city.

The petition, signed by approximately 5,000 civic voters, supporting continuation of the system, was officially received at last night's council meeting. A covering brief was presented by Roy Manzer, counsel and spokesmen for a delegation of the street railwaymen's association which attended the council session.

Decision to invite Mr. Murrin to join the council and R. W. Beck, utilities expert, here in franchise committee Monday, was reached after arrangements had been left with the mayor to call a meeting with Chamber of Commerce and Real estate Board delegation on the transportation issue.

At the suggestion of Alderman B. J. Gadsden the latter meeting will be widened to take in others interested in the transportation plan and will include delegates of transit concerns in the city.

Alderman Archie Wills suggested the council hear views expressed by several public bodies on the question. He referred to criticism of council action from certain sources, and thought it might be well to study the opinions of public groups.

WOULD "EASE-IN" SYSTEM

The alderman advocated a policy of "easing in" any new transportation system that might be accepted. He thought the public should be advised nothing definite would be done for the next two months in the way of choosing a service. If a new system were selected, he counselled a course of making the switch-over gently by starting one or two lines at a time and allowing the street railway to continue on others until the entire city was covered.

Acceptance of a system could not be effected immediately, Mayor McGavin informed Alderman Wills. Advertising for tenders would require at least 30 days and the city was not yet ready to insert the advertisements, he said.

The move to hear the Chamber of Commerce-Real Estate Board committee was put and carried and the mayor empowered to fix a date.

Mr. Murrin, the council decided, will be invited to bring with him officials of his company for the Monday afternoon session and action on the requested plebiscite may be taken at a council meeting that evening. A period of a full week before election day is required for advertisement of any plebiscite.

Opening the meeting last night, Mr. Manzer read the preamble to the petition submitted to the council urging continuation of existing street car service. He stated 160 employees would be affected if the present system were abolished and the wives and dependents of the men would raise to 500 those directly concerned by a change.

PUBLIC SUPPORT

He cited the support given to the petition. The number who signed represented about 42 per cent of all voters in the city and 80 per cent of the number that exercised their franchise last year.

If the city was not prepared to ask continuation of the service without an expression of opinion by the public, he thought the least the council could do was hold a plebiscite on the question.

Dealing with the company's attitude, he cited W. G. Murrin's letter to the city stating the B.C. E.R. Co. Limited would continue service for a period of time if requested by the council.

Mr. Manzer further stated a letter would be forwarded to the council from A. D. King, B.C. E.R. solicitor, to the effect there would be no change in the company's attitude toward the city.

He cited legal opinion outlining the compensation due to transport operatives dispossessed of their opportunity to earn a living and suggested such compensation in Victoria would be continuation of the street railway.

PENSION ANGLE

Mr. Manzer outlined the pension plan of the company. About 30 would reach the age of superannuation within the next five years, he said, adding another 50 would qualify in that time for the union benefit. The age for both was 65, he said.

"I can promise you, Mr. Manzer, that we will take this under careful consideration and let you know our conclusion later on," the mayor said.

In answer to Alderman W. H. Davies, Mr. Manzer stated about seven operators were now over the superannuation minimum and still working.

Mr. Murrin's letter to the city, discussing extension terms of from one to five years, indicated the willingness of the company to continue, Mr. Manzer said in reply to a question from Alderman Gadsden.

He emphasized the statement the company had given an assurance there would be no change in its attitude to the city and no effort would be made by it to evade obligations on tracks and overhead equipment.

Alderman James Adam stated it would be some time before an adequate Greater Victoria transportation service was ready to succeed the street cars. The petition would be fully considered before any change was made.

Edwin F. Fox, replying to Alderman Archie Wills, stated the majority of operators in the city would be capable of driving buses instead of street cars. He based that statement on result of the switch-over in New Westminster. About half a dozen would not be competent to handle buses, he thought.

Alderman Ed Williams asked if the B.C.E.R. was interested in operating a bus service here. If the company secured the franchise, he thought the problem of the drivers would be solved.

No Bars on Forum Vote

Complete Civic Electorate to Voice Views On Sports Arena Plan

Victoria's complete civic electorate, approximately 85 per cent of which is composed of property owners, will vote on the forum loan referendum on December 8.

If the proposal is endorsed by the vote the provincial government [illegible] will apply a ballot to determine whether or not, in their opinion, a sufficient representation of property holders is registered in the affirmative. If they are satisfied with their analysis and if they are given proof the combined civic auditorium-sports arena will be a self-liquidating project, they will recommend to the federal government that it loan Victoria the money.

Forrest L. Shaw, city solicitor, told the City Council that procedure would be followed prior to the council's decision to make the referendum wide open to the voting public.

Those who enjoy the franchise will be asked to state "yes" or "no" to the following question:

"Are you in favor of the City of Victoria borrowing from the Dominion Government, under the provisions of The Municipal Improvement Assistance Act, 1938, the sum of $150,000 with interest at 2 per cent per annum, repayable over a period of 20 years and to be repaid in semi-annual payments of principal and interest combined, proceeds of loan to be used for the construction and equipment of a civic auditorium and sports arena?"

The vote issue was raised by Mr. Shaw in a letter to the council, stating the motion passed at a preceding meeting of the council for a referendum by property owners was without authority, under the Municipal Act. Such a procedure would leave the mayor and aldermen open to certain personal liabilities. It was not necessary to put a referendum or a money by-law to the people on the question, he told Alderman R. A. C. Dewar in reply to question, but added the provincial government wanted a vote to determine the opinion of the public.

On Alderman Dewar's motion the previous referendum resolution was rescinded.

Alderman Archie Wills expressed regret over the barrier placed before the property owners' vote on the question. He was anxious to see a forum and suggested an effort be made to overcome the technicality.

Alderman S. H. Okell stated the city clerk had informed him 85 or 90 per cent of the voters' list was made up of property owners' names. It would make little difference to the outcome of the ballot if all were included, he suggested.

Alderman Ed. Williams moved for a general referendum. Alderman Alex Peden asked for a restatement of the government's intentions.

Alderman W. Lloyd Morgan stated the explanation by Mr. Shaw marked a new departure in undertaking a borrowing scheme for the city since the property owners were not given the final decision.

In reply to Alderman Morgan, Alderman Okell stated in his opinion, everyone paid taxes, either through rent or directly. Alderman Morgan countered with the statement such a loan would be made a first charge on land.

Alderman Dewar pressed for the motion on the general referendum which was pr[illegible] legal form by Mr. Shaw and passed without a dissenting vote.

Full of new features and lower in price!

De Luxe Ford V-8 Forder Sedan

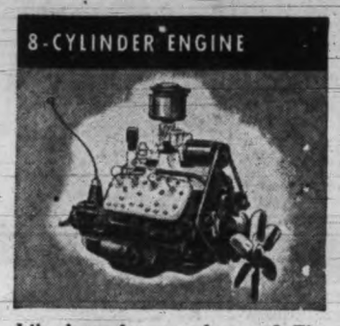

Like lots of pep and power? The 85-horsepower engine is right for you! Interested in economy? Owners report 22 to 27 miles per gallon.

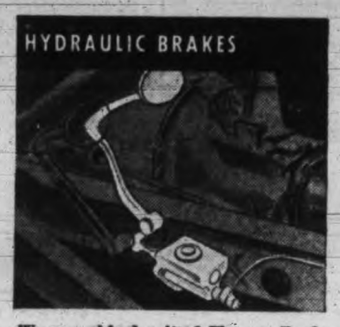

Want good hydraulics? The new Fords have them! Smooth, easy pedal action. Big brake drums and large lining areas for fast stops and long life.

Here's a ride like a lullaby! You can really relax. Softer seats, flexible springs and big shock absorbers all add up to triple-cushioned comfort.

Noise needles nerves. Ford engineers have tracked down and silenced car sounds of many kinds. Result: new freedom from noise and vibration.

The Ford V-8 and the De Luxe Ford V-8 differ only in appearance, appointments and price. Both cars have the 85-horsepower engine.

Ford V-8 Coupe

WRITE down all the things you've ever wanted in an inexpensive car. You'll probably find every one in the new Ford or De Luxe Ford for 1939.

These cars are just as advanced as they look. Beneath their streamlined beauty is the finest array of new features Ford has ever offered. Some are pictured here. Others you'll discover as soon as you drive.

Most important of all is the fact that these are Ford cars. Back of them is 35 years' experience in building honest, dependable cars. Back of them are the most up-to-date testing laboratories with the world's only automotive weather tunnel.

But don't take anything for granted. See for yourself how much room these cars provide for passengers and luggage — how easily they ride and handle — how much equipment they include in their new low prices. There's a Ford dealer near you. Stop in today and see both cars.

New FORD CARS *for* 1939

FORD MOTOR COMPANY OF CANADA, LIMITED: FORD, MERCURY, LINCOLN-ZEPHYR AND LINCOLN MOTOR CARS

ON DISPLAY AT

NATIONAL MOTOR CO. LTD.

YATES STREET

B.C. Against Single Collection of Tax

British Columbia will not let the Dominion Government collect its income tax for it, like Ontario and Manitoba, because the province regards the Dominion as an intruder in the income tax field, Hon. John Hart, Minister of Finance, told the House last night.

R. W. Bruhn, Conservative, Salmon Arm, said the government could save a considerable sum each year if it eliminated the dual collection, and would save business men a good deal of trouble.

"When I started business I could carry my office accounts in my hip pocket," Mr. Bruhn said. "Now it takes two or three clerks to keep up with the flood of forms the government wants filled out."

Mr. Hart assured Dr. J. Lyle Telford that the government is now negotiating with its bankers to get a larger rate than ¾ per cent on its bank balances. The Treasury pays the bank 3¼ on its loans.

PATTULLO NOT GOING TO LONDON

Premier Pattullo assured the Opposition in the Legislature last night he has no intention of going to London as agent-general, for he expects to remain in office here for at least three, and probably eight more years.

Conservatives demanded the permanent appointment of W. A. McAdam, now acting agent-general, but the Premier said Mr. McAdam was satisfied with his present position.

The Saanich police commission this year has decided a municipal police ball was not in the best interests of the police force, Councillor A. G. Lambrick, police commissioner, told the Saanich Council last night. Councillor L. C. Hagan, Ward Six, asked why the ball was not being held, since he felt it was one of the finest charity projects carried out in the municipality. Proceeds of farmer dances have provided shoes and stockings for needy children.

TO BREAK UP CHEST COLDS

BIG BUSINESS WAS NOT ALWAYS BIG

It is a source of satisfaction and an urge to still greater co-operation to observe from our records the progress of small concerns which it has been our privilege to assist in attaining their present position of prominence in the Canadian business field.

Through close association with Canadian business since 1856, the bank has obtained an intimate knowledge of its problems, which assures constructive co-operation that will best promote business expansion.

THE BANK OF TORONTO

Incorporated 1855

DW12

City Council Briefs

The city relief office will join the provincial government in providing special Christmas fare to unemployed as the result of a resolution passed by the City Council last night at the request of the committee. The bonuses will be made up on the regular contributory scale of 80-20 and 60-40 per cent by the province and the city respectively.

Sale of three lots was authorized on the recommendation of the lands committee. One on the southeast corner of Michigan and Government Street went for $250 to a purchaser who proposes to build two duplexes; another, on the north side of Topaz Avenue, between Maple and Quadra, for $150, and another on the east of Maple Avenue, north of Topaz, for $300, on the condition extension of Maple Avenue services would not be required.

Stanley J. McLaren was appointed to the fire department personnel for a six months' probation period. Appointments of A. Perry and E. C. Tucker were confirmed.

The council referred back to its celebrations committee a motion from Alderman W. H. Davies calling for a move to enlist public subscriptions in British Columbia for the construction of a naval training ship, worth $125,000. The suggestion was made that Vancouver's opinion on the question be sought. Alderman Davies stated he had put forward the scheme as a means of assisting in Empire defence. He did not think Canada was doing its share in that field. Canada had a navy for that purpose, Alderman James Adam said. Alderman Ed. Williams stated he would have supported the motion had the plan aimed at raising $125,000 by public subscription to feed the needy. In reply to Aldderman Davies' charge Canada was doing little enough for Empire defence, Alderman S. H. Okell remarked about 50,000 Canadians had given their lives in the last war.

City Asks Saanich Share Survey Cost

The city of Victorias request for a contribution towards current expenses of the utilities and transportation survey was temporarily sidetracked by the Saanich Council last night.

The request was referred to the next joint meeting of the Oak Bay, Saanich and Esquimalt councils.

The city letter said costs of the survey to date had been $7,500, and asked a proportionate contribution from Saanich.

Councillor L. C. Hagan, Ward Six, moved tabling of the letter.

"The situation up to this point has been very arbitrary, and until there is a greater show of a spirit of co-operation I think it should be tabled," said Councillor E. C. Warren, Ward Two, in seconding the motion.

At Reeve Crouch's suggestion, it was unanimously decided to leave the letter to the joint meeting.

A triangular piece of property at the corner of Cedar Hill Road and Wetherby Road was set aside for park purposes by the Saanich Council last night.

MORE AID FOR MINE PROSPECTS

More help for mining prospectors to get roads and trails to their properties will be forthcoming from the Department of Mines next year.

Under a bill sponsored in the Legislature yesterday by Hon. W. J. Asselstine, Minister of Mines, the government will be able to pay the full cost of exploratory trails. At present it can pay only 50 per cent, but many cases have cropped up where miners with good prospects could not raise the necessary half and were thus blocked in developing their properties.

NEGOTIATE ON BRIDGE TRANSFER

Premier Says Province Will Talk Terms With Ottawa

Transfer of the old Fraser River Bridge to the Dominion Government is still subject to negotiations of financial considerations, Premier Pattullo announced in the Legislature yesterday when the bill authorizing the transfer came up for second reading.

The Premier explained that the bridge was given to the Dominion because the railways needed it and if a lift span were ordered, as proposed, the Dominion would have to pay the cost, and the province would save.

On the other hand, he pointed out, the bridge is worth $600,000 as it stands and produces a revenue from the railways using it. If the revenue exceeds the cost of maintenance the province may wish to share the profit with the Dominion. It also wants to make an arrangement about the employees and the bill grants the authority to talk over these terms.

R. L. Maitland, K.C., Conservative leader, adjourned debate on the bridge question.

The shad spends most of its life in the sea, but migrates into fresh water to spawn.

Clash Over Blubber Bay

Angry Scene When Liberal Accuses C.C.F. Of Starting Trouble

Sharp words flew again in the Legislature yesterday when J. M. Bryan, Liberal, Mackenzie, charged Colin Cameron, C.C.F., Comox, with starting trouble at Blubber Bay last summer.

The House was giving second reading to a bill of Mr. Cameron's which would open roads to the public in company towns.

After heated debate the motion was snowed under on a division of 35 to 8, Tom Uphill, Labor, Fernie, joining the seven C.C.F. members, and the Conservatives siding with the Liberals.

"I might say there was no trouble at Blubber Bay until the arrival of the honorable member for Comox," Mr. Mackenzie said.

Mr. Cameron immediately denied the charge and said he was called to the scene of the strike, in Mr. Bryan's riding, only after Mr. Bryan refused to go there. He demanded Mr. Bryan take back his words.

"Are you saying the honorable member for Comox started the trouble?" Mr. Speaker Whittaker asked.

ACUTE TROUBLE

"I will say acute trouble, then," Mr. Bryan replied. "But I will say also the night after he arrived there was a riot that took 26 police to quell and a condition was created by his visit and information given the strikers that Provincial Police had no jurisdiction on a federal wharf."

"The time has come when British Columbia must decide who is going to rule the people—this Legislature or private corporations," Mr. Cameron said in opening discussion on his bill.

Premier Pattullo said the matter was covered in the Company Towns Act. He said he was not especially holding a brief for the companies, but he thought it a good thing at this time there were such places as Ocean Falls and Powell River, where permanent employment was given large numbers. He said if the bill was passed its results would be injurious to industry and the working man.

H. E. Winch, C.C.F., Vancouver East, said the Premier was looking at the matter from the viewpoint of industry and not from that of employees and the people as a whole.

"This bill will not be used to tear down industry, but to try to correct an injustice, to guarantee to the workers of this province their rights," he said.

Mr. Bryan said the bill would open company towns to "every irresponsible agitator and every irresponsible politician."

"I rather resent the fact the C.C.F. members in this House get up from time to time and appear to be the sole advocates of labor," Attorney-General Wismer said. "This government is only in power because of the support of labor, organized labor."

Bridge Charge Hearing Set

House Committee Opens Probe Into Telford Assertion

Hearing of witnesses on Dr. J. Lyle Telford's charge of an overpayment of $300,000 on steel for the Pattullo Bridge will start next Wednesday morning before the public accounts committee of the Legislature.

At the opening of the investigation yesterday Dr. Telford said that among other witnesses he wanted W. G. Swan, consulting engineer; Hon. F. M. MacPherson, Minister of Public Works, and Hon. A. Wells Gray, Minister of Lands.

The government will produce all documentary evidence in connection with the bridge job.

Members of the committee pressed Dr. Telford to repeat his charge, but it was finally decided to get the text of it from the clerk of the House. Mr. MacPherson said Dr. Telford should put his charge in writing and sign it.

Dr. Telford protested Mr. MacPherson's assertion that he went around making wild charges based on irresponsible letters and hearsay, declaring he did not have to take that from anyone and would not.

Mr. MacPherson referred to former investigations of Dr. Telford's statements that had proved fruitless.

The committee also decided to call four witnesses for an investigation of statements that there were irregularities in payments on the Dutch Creek section of the Kingsgate-Radium Highway. B. E. Burpee, former resident engineer on the wark, was previously asked to come before the committee and replied he was not interested," will be subpoenaed if necessary. Other witnesses are H. Hetherington, who communicated Mr. Burpee's statements to Harold Winch, C.C.F. member for Vancouver East, and two government engineers from the district.

WORK OF MENTAL CLINIC REVIEWED

The relationship of mental hygiene to the community, with particular reference to the work of the clinic in Victoria was discussed by Dr. A. M. Gee, director of the provincial psychiatric clinic here, at a meeting of the Council of Social Agencies at the Y.W.C.A. Wednesday night.

The speaker said the aims of welfare organizations were all directed toward the adjustment of human beings to the world and to each other. Dr. Gee declared mental health promotion could not be carried on by one person, or by one organization but by a correlation of all organizations working for social welfare.

A comprehensive review of the work being done by the Victoria clinic was made by the speaker. He cited the results obtained by examinations made by the clinic.

The hottest part of the earth, taking the year average, is about 10 degrees north of the equator.

Politics Feared At University

Opposition Members Say Suspicion Cast at Point Grey Institution

Suspicion of politics was cast on the University of British Columbia by Opposition members last night when the University grant of $426,530 was being discussed in estimates committee of the House.

Dr. J. Lyle Telford, C.C.F., Vancouver East, said there was a very strong political leaning in the appointments at the university, in naming persons to the administrative and teaching staffs. If nothing were done about the matter, he said, he would use names next year.

Dr. G. M. Weir, Minister of Education, said he knew the politics of a few persons at the University, but generally he did not know the politics of the faculty.

R. L. Maitland, Leader of the Opposition, said there must be some political significance to changes at the University, mentioning specifically R. L. Reid, who had left the Board of Governors in 1933.

DENIED BY MINISTER

Dr. Weir denied this and said Mr. Reid was now the university's solicitor.

"He would far rather be a governor, that is the kind of a man he is," Mr. Maitland replied.

"There is nothing political about it," Dr. Weir said.

"The suspicion of politics cannot be absent from the University, because the governors are appointed by a political party in power," said Mrs. Dorothy Steeves, C.C.F., North Vancouver. "There is no denying the fact there is great discontent in affairs at the University. It is regrettable there is an atmosphere of distrust and intrigue in the teaching staff, whose members form cliques, with one body ranged against another."

She said the University should be put on the same basis as the school system. She contended that the University was just as much a part of the education system as the other schools, and should be governed in exactly the same way.

Answering a question by J. A. Paton, Conservative, Vancouver-Point Grey, Premier Pattullo said the government had the matter of accommodation at the University under consideration, and it was the desire of the government to see proper accommodation provided there.

Mrs. Steeves said increase in fees had kept many students away this year. She said large sums were being spent by a board which did not have to account to anyone as far as finances and policy went.

The University grant for 1939-40 is increased by $24,730.

Superannuation Plan Attacked

Oak Bay Asks More Time to Consider Scheme After Report

The provincial government's new superannuation scheme for municipal employees was criticized in a report received by the Oak Bay council yesterday evening from R. F. Blandy, municipal clerk.

As a result of the report the council will ask the Provincial Secretary's office for more time in which to consider the scheme.

The report reads in part as follows:

"The matter is intricate, but the main features are quite understandable. While the new plan makes reductions in pensions for back service—admittedly the weak spot in the present scheme—and has other elements which might be considered advantages, yet there are numerous disadvantages or factors of questionable merit. The chief of these may be summarized briefly:

"1. The pensions payable by the employer and relating to the years since the Superannuation Act became applicable to the respective employees, are much more costly.

"2. Marked favoritism is shown to policemen, firemen and women, in that their pensions per year of service cost more than those of other employees.

"3. The amount of (employers') pension bears no relation to the salary paid, contrary to the principles embodied in the present plan and found in many pension plans.

"The whole matter is being rushed unduly. The executive of the Union of B.C. Municipalities had one brief meeting with the actuary concerned, but no adequate explanation was forthcoming, and no demonstration of the effect on municipal and provincial finances has been given.

"The bait held before us was that our annual contributions would be pegged at 7 per cent of our payroll, and that we didn't need to worry about the ultimate cost. The difference in immediate cost is to be loaned or guaranteed by the province, and is to be repaid by the municipalities at some time in the distant future.

"Many of the new pensions payable will be more than double those payable under the present scheme. While a reduction in 'back-service' pensions is advisable, there seems no adequate reason for rushing into a scheme for paying higher pensions to present and future employees. It is quite possible to devise some plan less costly and more practicable than that contemplated.

"In Oak Bay's case, so far as the cost can be estimated with the data available, the new plan means an increase in the annual cost from $8,900 to $10,900, notwithstanding a small reduction in existing pensions—only 20 per cent, or $1,000 a year. The estimated minimum total cost to the municipality of prospective pensions for our 45 permanent employees is no less than $205,370.

"Various tables and calculations have been made in relation to the matter. To quote one or two brief examples, the new plan proposes inter alia a pension of $360 a year after 20 years' service. Such a pension costs $4,187 to buy, for a man aged 60. Under the present plan, at 3 per cent compound interest, the pension fund provided by the municipality for an employee on $100 a month would only be $1,302 in 20 years. The new pension will cost the taxpayer more than three times as much. The proposed pension for a policeman or a fireman at age 55, for 35 years' service, will cost $7,430. At present, for the same length of service, the cost would be $3,671 if his salary for the whole period is $125 a month."

DAVID SPENCER LIMITED

BARGAIN HIGHWAY AND ARCADE BUILDING ANNEX

Saturday Bargains FOR THRIFTY BUYERS

FUR-COLLARED Winter Coats $12.95

For Women and Misses

These stylish winter-weight Coats are made from all-wool treebark material and smartly styled. Each has a fine quality fur collar and vestee of self material. Brown, wine, green, navy and black. A range of sizes. Bargains at the price.

Many Gift Opportunities

ALL LOW PRICED

PANTIE AND BLOOMER SETS of rayon silk. Peach, pink and white shades. Small, medium and large sizes. Boxed, per set 98c

SATIN PYJAMAS for women and misses. Two-piece styles and excellent quality. Well tailored. Gold, Nile, saxe and pink. Small, medium and large sizes. A suit $2.50

RAYON BLOOMERS AND PANTIES—Tailored style. Pink, peach, blue and white. Small, medium and large sizes. A pair 29c

RAYON SILK GOWNS—Made very attractive with lace yoke. Smartly finished gowns. Shades of tearose, pink and blue. Large, medium and small 98c

RAYON SATIN SLIPS—Sizes 34 to 42. These have built-up shoulders and shown in peach, tearose and white. Each 98c

CHILDREN'S SLEEPERS with drop seat and patch pocket. For 2 to 6 years. A suit 89c

CHILDREN'S REEFER COATS of Cheviot serge. Double-breasted style with two pockets. Lined and interlined. Real heavy winter Coats for the ages of 2 to 6 years. Only $3.59

Gifts for Men

EXTRA SPECIAL VALUES $1.00

FLANNELETTE PYJAMAS—Made with "V" neck and pocket. A variety of patterns. Sizes 36 to 42 $1.00

MEN'S SLEEVELESS SWEATERS—All wool. Patterned with contrasting stripes. Small, medium and large. Each $1.00

MEN'S COMBINATIONS—Medium-weight cotton. Cream or natural shade. Button or buttonless. Sizes 36 to 44. A suit $1.00

MEN'S BROADCLOTH SHIRTS with collar attached or two separate collars. Plain shades or fancy patterns. Sizes 14 to 17½. Each $1.00

MEN'S COTTON SOCKS—Fancy patterns and a generous range of shades. Sizes 10 to 11½ 4 pairs $1.00

MEN'S SOCKS OF WOOL AND COTTON—A selection of patterns. Sizes 10 to 11½ 3 pairs $1.00

MEN'S SHOES

On the Bargain Highway

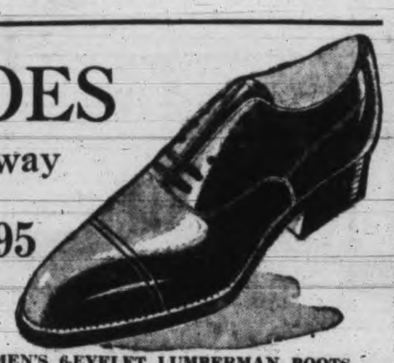

MEN'S OXFORD SHOES Smart styles in black leather with all shapes of toes $2.95

MEN'S BETTER WORK BOOTS Selected full grain upper leather and oakbend soles. Plain toe or capped $3.95

MEN'S ALL-LEATHER SLIPPERS Romeo and Everett style $1.95

MEN'S 6-EYELET LUMBERMAN BOOTS Good quality rubber $1.45

—Bargain Highway, Arcade Building

Spencer Foods

SATURDAY VALUES—CASH AND CARRY

EARLY SHOPPING VALUES—9 TO 10 A.M.

Bacon, sliced Ayrshire, lb. lots 18c Limit 2 lbs. | Pure Lard Per lb. 10c Limit 3 lbs. | Veal Loaf Sliced, ½ lb. 9c Limit 2 lbs.

ALL-DAY VALUES

HAMS SLICED: Sugar cured, whole or shank half, lb. 25c | Picnics, shoulders, unsmoked, lb. 12c | Side Bacon, ½ lb. 14¢ | Boneless Ham, ½ lb. 17¢ | Cottage Cheese, lb. 13c

Libby's Kraut 2 lbs. 15¢; Pride Mincemeat 2 lbs. 25¢

Sweet Mustard, Sweet Mixed Pickles, pint 22¢

SPENCER'S FIRST-GRADE BUTTER

Fresh Made—Sold Fresh— It's Better

Pride 3 lbs. 85¢; Springfield, lb., 28¢; 3 lbs. 82¢

Jewel Shortening Per lb. 9c | Large Eggs Grade A, doz. 41c | Matured Cheese Per lb. 28c

MEATS—AS CUT IN CASE

SUPER VALUES—WHILE QUANTITIES LAST

Loins Pork, rind off, lb., 20¢; Legs Pork, foot off, lb., 20¢

Oxford Sausage, Sausage Meat, lb., 7¢; Rabbits, each, 25¢

Blue Brand Steer Beef

Full-flavored Mature Steer Beef

Blade Roasts, lb., 10¢; Cross Rib Roasts, lb. 12¢

Thick Rib Roasts, lb., 13¢; Rolled Rib Roasts, lb. 14¢

Rolled Pot Roasts, lb., 12¢; Shoulder Steak, lb. 10¢

Small, Firm, Grain-fed Pork

Butts, meaty, lb., 17¢; Steaks, lb., 18¢; Chops, lb. 22¢

Quality Mutton

Shoulders, lb., 9¢; Legs, whole, lb., 16¢; Chops, lb. 14¢

Milk-fed Veal

Small Roasts, lb., 13¢; Fillets, lb., 20¢; Chops, lb. 17¢

Steaks, lb., 14¢; Boneless Rolled Roasts, lb. 18¢

2¢ a lb. Off Cash and Carry Meats (Super Values Excepted) Between 9 and 10 a.m. Shop in This Hour and Save.

SERVICE MEATS—DELIVERED

Phone Service From 8 a.m.

No One Regrets Buying Quality

Milk-fed Poultry

Fowl, lb., 22¢; Chicken, lb., 29¢; Capon, lb. 33¢

Blue Brand Steer Beef

Porterhouse Roasts, full tenderloin, cut short, lb. 25¢

Rump Roasts, lb., 18¢; Sirloin Tip Roasts, lb. 20¢

T-bone Roasts, cut short, lb., 20¢; Prime Ribs, lb. 19¢

STEAKS—Round, lb., 20¢; T-bone, lb., 20¢; Sirloin, lb., 23¢

Quality Spring Lamb

Shoulders, lb., 14¢; Legs, whole, lb., 24¢; Chops, lb., 20¢

Real Milk-fed Veal

Fillets, lb., 23¢; Steaks, lb., 23¢; Breasts, lb. 10¢

Loins and Fillets Grain-fed Pork

Centre Loins, lb 25¢; Fillets, lb., 25¢; Chops, lb. 27¢

Minced Round Steak, lb. 16c | Little Pig Sausage Per lb. 16c | Ox Tongues Pickled, lb. 18c

LIVERS—Beef, lb., 15¢; Lamb, lb., 17¢; Calf, lb. 40¢

We Reserve the Right to Limit Quantities

Bakery Specials for Saturday

PYKELETS Per pkt. 5c

TEA BISCUITS Per doz. 9c

GINGER FRUIT CAKES Each 18c

CINNAMON BUNS Per doz. 18c

ECCLES CAKES Per doz. 20c

LARGE ICED SQUARES Each 24c

JAM TURNOVERS Per doz. 24c

Big Selection of Christmas Cakes, Puddings, Shortbread, Etc.

PLEASE ORDER EARLY

DAVID SPENCER LIMITED

Protect Women's Business Rights

If a woman in partnership with her husband in business leaves him, she has no rights to claim any part of the earnings, R. L. Maitland, K.C., Conservative leader, told the Legislature yesterday.

He sponsored second reading of a bill which would give her equal rights, claiming British Columbia is a long way behind England and other provinces of Canada on the law. Attorney-General Wismer adjourned debate on the point.

In a wind tunnel it is possible to show visibly the geometric shapes, such as cones, discs and spheres, in which air flows.

A Japanese chemist says rice bran yields an oil that can be substituted for vegetable waxes in polishes and some other commodities.

Hen fabric has the ability to lay eggs with the thick white that is so desirable a trait in egg storage and cooking.

Oak Bay Council Briefs

Windsor Park will be further graded, water pipes will be laid for future watering of the playing fields, and the graded area will be surrounded by a low wire fence, according to plans for the month of December contained in the monthly works department report submitted to the Oak Bay Council yesterday evening. Among work completed during November the report listed scarifying and grading on Dufferin, Nottingham, Dewdney, Burdick, Hampshire, Musgrave, Thompson and Weald Roads. The new street lighting and fire hydrant programs had been completed, the report added.

The council tabled for further consideration an opinion from its solicitors that the municipality had power to pass a by-law granting money to the City of Victoria for aiding in the building of a new isolation hospital or maintaining the existing one.

A request for paving of Neil Street to a width of 15 feet under the local improvement plan, received from a resident of the street, was referred to A. S. G. Musgrave, municipal engineer, for report.

The council decided to grant three extra days' work at Christmas time to the municipality's unemployed, in addition to a special December food allowance of $3.20 to families and $1.20 to single men, announced by Hon. George S. Pearson, Minister of Labor.

The possibility of levying a charge of 25 cents for collection of discarded boilers and other unburnable garbage will be considered. In a letter received at the meeting, a ratepayer complained that under the present system, which requires householders to take unburnable garbage to the scow in Victoria, old tanks, buckets and cans are being dumped by night on vacant lots and beaches.

The council authorized the placing of a street light on Denison Road. The cost of $72.50 will be shared equally by residents and the municipality.

A proposal from a Cadboro Bay resident that a street should be cut diagonally across the tract of land south of Lansdowne Road and west of Cadboro Bay Road to link the junction of those two roads with Foul Bay Road, was turned down.

Hydrogen, important in many industrial processes, cannot be easily transported but must be produced where it is used.

Discount Rate Cut By Bank of France

PARIS (AP)—The Bank of France today lowered its discount rate from 3 per cent to 2½. The bank rate was raised from 2½ to 3 September 27 during the Czechoslovak crisis. The bank's rate for loans on securities was dropped from 4 to 3½ per cent.

Ventriloquism and conjuring were known in ancient Egypt.

Old Kentucky CIGARETTES

Comfort is the keynote on the electrified OLYMPIAN

THERE'S no getting around it—you can't beat the air conditioned, roller bearing OLYMPIAN for solid comfort. It's clean, quiet, smooth riding; and its crew offers the kind of courteous service that makes you feel at home.

Choose the accommodations that suit your purse and taste. There are Hiawatha-type coaches with individually controlled reclining chairs and spacious lounging rooms. The modern tourist sleepers have roomy berths with individual lights—and save about one-half the cost of standard sleeper space.

LOW FARES EVERY DAY

The 48-seat diner offers appetizing meals for as little as 50¢. Also Tray service in tourist cars and coaches—sandwiches 10¢, pie 10¢, coffee 5¢.

Remember, The Milwaukee Road offers the world's longest continuous electrified ride—656 thrilling miles over four great mountain ranges.

OLD COUNTRY BOOKINGS

It costs no more to travel through the States to Eastern Atlantic ports. Through bookings arranged without bother to points outside the U. S. Baggage checked through in bond without examination.

VICTORIA OFFICE

902 Government St., Phone Garden 7041; Eric Marshall, Agent

Agents for Trans-Atlantic Steamship Lines

The MILWAUKEE ROAD

Pain Like Knife From STOMACH TROUBLE

If you suffer from stomach pains you'll sympathize with Mr. J. F. S., of Ipswich. "Sometimes," he writes, "I had taken only half my dinner and had to walk about the room, the pain was so dreadful, like a knife." But Mr. J. F. S. no longer suffers stomach trouble, and he owes his happy recovery to the highly effective action of the four alkalies prescribed by stomach specialists.

You can take these same alkalies, as Mr. J. F. S. did, simply by getting a bottle of Maclean Brand Stomach Powder. These alkalies are perfectly balanced in Maclean Brand Stomach Powder. They relieve pain extremely rapidly. And they do more. They soothe inflamed stomach walls with a protective coating which allows the stomach to recover its normal functioning. Get Maclean Brand Stomach Powder (always in bottles in cartons, 75c) from your druggist. Look for the signature "Alex. C. Maclean" which must appear on every bottle and carton. Maclean Brand Stomach Powder is not genuine without this signature. Never sold loose. 125

ROAST CHICKEN LUNCHEON
40c
Saturday—11.30 to 2.30
—Dining-room, Third Floor

CANDY SPECIAL
FRESH TOASTED MARSHMALLOWS, lb. 15c
ASSORTED MILK CHOCOLATES, lb. 25c
—Candy, Lower Main Floor

SPECIAL SATURDAY FEATURE

DOLLAR $ GIFTS

From the Store Where Gifts Abound

GIFTS FROM TOYLAND

SLEEPING DOLLS — 16 inches tall and fully dressed. A real bargain at $1.00

FRETWORK SETS—A fine set of tools, very useful and interesting for any boy. Special, a set $1.00

THE NEW CHINESE CHECKER GAME — HOP CHING. Fun for young and old $1.00

—Toyland, Lower Main Floor

Gift Handkerchiefs

MANY GOOD DOLLAR VALUES

PURE LINEN HANDKERCHIEFS with hand-rolled edge and Irish embroidered corners. Saturday ..... 4 for $1.00

LACE HANDKERCHIEFS—Fine sheer quality at ..... 4 for $1.00

PRINTED SILK HANDKERCHIEFS—A variety of designs and colorings ..... 4 for $1.00

PRINTED GEORGETTE HANDKERCHIEFS in exclusive designs with hand-rolled hem ..... 2 for $1.00

SHEER LINEN HANDKERCHIEFS with hand-appliqued corners and rolled hem ..... 3 for $1.00

EVENING HANDKERCHIEFS of fine quality georgette. Assorted designs and colors ..... 3 for $1.00

—Handkerchiefs, Main Floor

GIFTS FOR GIRLS

ALL-WOOL PULLOVER SWEATERS with long sleeves, V neck or collar. Shown in blue, brown, red, navy and cream; 2 to 14 years $1.00

NAVY SERGE PLEATED SKIRTS of fine quality and with nice deep pleats. Buttoned on to white cotton top; 8 to 16 years $1.00

TWO-PIECE FLANNELETTE PYJAMAS—Coat with collar, V or Russian neckline. Trousers with elastic at waist. Long sleeves; 2 to 14 years $1.00

SILK SLIPS in pastel colors, plain or lace trimmed; 8 to 14X $1.00

—Children's Wear, First Floor

CHILDREN'S PURSES Saturday, Each $1.00

Purses in smart pouch styles—just like mother's. They have top handle and are fitted with purse and mirror. Red, tan, brown, grey and green.

—Handbags, Main Floor

ALL-WOOL NIGHTINGALES

Saturday, $1.00

So soft and cosy, they're always a welcome gift. Made in a lacy pattern and finished with tightly fitting cuff. Pastel shades of lavender, tearose, sky, flesh, nile and white.

—Sweaters, First Floor

WOMEN'S FLANNELETTE PYJAMAS

A Cosy Gift, $1.00

Smart styles in white and pastel shades of pink, blue, yellow, peach, with contrasting and floral trims. Long sleeves, high or low necklines. Small, medium and large sizes.

—Whitewear, First Floor

Gift Books at $1.00

"THE CHILDREN'S BOOK SHELF"

BOOKS FOR BOYS AND GIRLS

GOOD OLD FAVORITES!

"Robin Hood," "Twenty Thousand Leagues Under the Sea," by Jules Verne.
"Little Lame Prince and Adventures of a Brownie," by Mulock.
"Black Beauty," by Ann Sewell; "Joan of Arc," by M. D. Holmes.
"Hans Brinker or the Silver Skates," by Mary Maples Dodge.
"Rose in Bloom," by Louise Alcott.
"King Arthur and His Knights."
"Heidi," by Johanna Spyre; Grimm's Fairy Tales.

"My Big Book" and "My Lovely Book"
Two beautiful Picture Books for children from 6 to 8 years. Large type, many pictures, good stories.
THESE ARE BLACKIE'S PUBLICATIONS

—Books, Lower Main Floor

Give **KAYSER** Silk

Hosiery

Every woman wants Hosiery, be she mother, sister, sweetheart, friend. Choose from our grand selection.

"MIR-O-KLEER" crepe chiffon, 4-thread medium chiffon, service-weight silk to lisle hem, "Fit-all-top" chiffon and semi-service weight.

"MIR-O-KAL" TWIST ultra sheer 2-thread chiffon.

These popular numbers shown in smart daytime and evening shades and priced at $1.00

Sizes 8½ to 10½.

—Hosiery, Main Floor

DOLLAR GIFTS

In the Art Needlework

AFTERNOON TEACLOTHS with 4 napkins to match. Stamped with novelty hunting scene or cross-stitch designs. A set $1.00

KNITTING BAGS of suedine or moire silk with zipper opening. Each $1.00

—First Floor

GIFT FLOWERS

$1.00

Sprays of beautiful velvet pansies, dainty colonial bouquets, violets, roses, chrysanthemums, gardenias, etc.—all boxed in gay colored Christmas boxes!

—Millinery, First Floor

CUSHION FORMS

FILLED WITH KAPOC

Regular 65c each. Special 2 for $1.00

Squares forms 18x18 inches, round forms 18 inches diameter, oblong forms 16x20 inches.

EMBROIDERED CRASH TABLE RUNNERS — 12x46 inches. Each $1.00

—Drapery, Second Floor

DOLLAR GIFTS

In the Chinaware Department

Salt and Pepper Shakers of cut crystal, Cake Plates in attractive patterns, Vases of pottery and glass, Chintz Sandwich Trays, Jam Dishes, Cheese Dishes, Smokers' Sets. Also a lovely selection of Cups and Saucers, Witch Bowls and Book Ends.

All Big Values at, Each
$1.00

—Chinaware, Lower Main Floor

Gift Slippers

A pair $1.00

WOMEN'S INDIAN MOCCASINS—Beaded and fur trimmed. Black, blue, brown and wine suede. A pair $1.00

WOMEN'S FELT BOOTEES—Lambs' wool Cuban heels $1.00

WOMEN'S RIBBED VELVET SLIPPERS with lambs' wool trim and Cuban heels. Black and colors. A pair $1.00

WOMEN'S PRINTED SILK D'ORSAY SLIPPERS with Cuban heels. Gay colors. A pair $1.00

WOMEN'S LEATHER D'ORSAY SLIPPERS with Cuban heels. Patent, black and colors $1.00

WOMEN'S ENGLISH CAMEL HAIR SLIPPERS—Plaid patterns and plain colors of blue, pink and fawn. A pair $1.00

MEN'S SOFT LEATHER SLIPPERS—Patent, black and brown. A pair $1.00

MEN'S ENGLISH CAMEL HAIR SLIPPERS Plain brown, fawn and plaid patterns $1.00

—Shoes, Bargain Highway

DOLLAR GIFTS

IN THE STATIONERY SECTION

CEDAR CHESTS filled with good quality paper and envelopes. The Chests in three designs and are particularly attractive. Each $1.00

21 CHRISTMAS CARDS with envelopes to match $1.00
These are attractive Cards. The assortment is interesting and the value is unusual.

CALENDARS with Victoria scenes. They are attractively mounted and have clear calendar figures. The pictures are beautifully colored. Saturday, each $1.00

FIVE-YEAR DIARIES — Fitted with lock and key. Colors red, blue and brown. Each $1.00

CHINKERCHEK—A Chinese game with marbles. Each $1.00

—Stationery, Lower Main Floor

250 lbs. No. 1 KAPOC

Regular a lb. 45c, Special ..... 2 lbs. 69c

FOR CUSHION FILLING—An extra special. A timely offer for those who make cushions for Christmas gifts.

—Drapery, Second Floor

KAYSER GIFT GLOVES

A Pair $1.00

We offer a wide and varied selection of these popular priced Gloves—whether you require PLAIN, TAILORED OR NOVELTY STYLES we have a complete range for your choice.

FINE QUALITY "KAYSER" LEATHERETTE GLOVES with various novelty trimmed cuffs. Also some with leather trim and motifs. The newest styles in most fashionable shade. A lasting gift.

A pair $1.00

—Gloves, Main Floor

PERFUMERY AND TOILETRIES

A DOLLAR will buy a selection from many attractive and useful gifts now on display in this section. A few of these are as follows:

BATH SALTS
Two 1-lb. tins of "Swiss Pine" or "Lilac," formerly 75c each, at ..... 2 for $1.00

"DE RAYMOND'S"
Toilet Water, 3 bottles in set for $1.00
Bath Oil, 3 bottles in set for $100

MEN'S SHAVING SETS
Containing an assortment of articles: "Williams," "Mennen's," "Woodbury," "Palmolive," "Colgate's," "Yardley," etc. Your choice at each set $1.00

"GROSSMITH" GIFT SETS
Lavender Water, Soap and Bath Tablets; set $1.00

"BRONNLEY'S"
English Gift Sets $1.00

"L TZ"
Dusting Powder, Bath Powder and Colcgne Sets $1.00

POTTER & MOORE
Lavender Sets $1.00

"YARDLEY"
Ladies' Sets, lavender assortments $1 00

—Toiletries, Main Floor

GIFT TOWELS

$1.00 VALUES SATURDAY

TEA TOWELS of pure linen, of absorbent texture. Boxed in sets of 2. 2 sets $1.00

WHITE TURKISH TOWELS with fancy colored borders. Boxed in sets of 2. 2 sets $1.00

WHITE TURKISH TOWELS with dainty colored borders. Sets include one towel and one face cloth ..... 2 sets $1.00

LARGE WHITE TURKISH TOWELS with colored borders. Very absorbent. Two in a box for $1.00

ONE LARGE WHITE TURKISH BATH TOWEL AND ONE FACE CLOTH to match. Set $1.00

BATH MATS that are very dainty and make practical gifts. Each $1.00

KITCHEN SETS, consisting of two good-size tea towels and two knitted dish cloths. A set $1.00

—Staples, Main Floor

Dollar Gifts For Men

MEN'S BROADCLOTH SHIRTS — "Peak" brand. Plain shades or fancy patterns. All sizes. Each $1.00

REEFER SCARFS—All wool. Clan tartan plaids and fancy checks. Each $1.00

EVENING DRESS SCARFS White with fringed ends $1.00

MEN'S SILK TIES—Wide end. Hand made. Assorted colors. Each $1.00

MEN'S SILK TIES Scores of fancy patterns. Special ..... 2 for $1.00

MEN'S SILK HANDKERCHIEFS with initial ..... 3 for $1.00

LINEN HANDKERCHIEFS Hemstitched ..... 3 for $1.00

LINEN HANDKERCHIEFS Hand rolled ..... 3 for $1.00

MEN'S "COLORFIX" HANDKERCHIEFS ..... 3 for $1.00

BRACES AND GARTER SETS All color. A set $1.00

BRACES—Wide or narrow. Leather and elastic. A pair $1.00

MEN'S LEATHER BELTS with initial, slide or tongue buckle. Complete ..... 3 for $1.00

MEN'S TIE SLIDE AND PIN; also CUFF LINKS—Various designs. A set $1.00

MEN'S WOOL SOCKS—English and Canadian makes. All sizes ..... 2 pairs $1.00

WOOL DRESS SOCKS Various colors ..... 3 pairs $1.00

BOTANY WOOL SOCKS—English and Canadian. Assorted colors. All sizes. Pair $1.00

ALL-WOOL SLEEVELESS VESTS Assorted colors. Each $1.00

—Main Floor

GIFTS YOU CAN BUY FOR $1.00

IN THE STAPLES DEPARTMENT

ALL IN GIFT BOXES

LINENS

EMBROIDERED IRISH LINEN TEA SETS in many colorful patterns. Cloth, 34x34 inches, and 4 napkins. A set, boxed, for $1.00

HAND-EMBROIDERED MADEIRA LINEN RUNNERS, size 15x34 inches. Each $1.00

TUSCANY LACE RUNNERS, hand embroidered. Size 17x36 inches. Each $1.00

NOVELTY VALOUR RUNNERS in the popular "Deer" pattern. Blues, greens, reds and browns. Size 11½x34 inches. Each $1.00

THREE-PIECE BUFFET SETS of hand-embroidered cream Madeira linen. A set $1.00

HAND-EMBROIDERED TEA SETS of a fine linen-finished cotton. Many popular patterns. A set $1.00

RAYON BRIDGE OR TEA SETS, size 36x36 inches. Special, 2 boxes for $1.00

LUNCHEON CLOTHS of rayon. Attractive designs and colorings. Size 50x50 inches; 2 in a box for $1.00

LINEN LUNCHEON CLOTHS with colored borders. Size 52x68 inches. Each $1.00

—Main Floor

GIFT PILLOW CASES

SNOW-WHITE PILLOW CASES—Plain hemmed finish, medium grade. Two pairs in a box for $1.00

PILLOW CASES of bleached cotton. Extra fine grade. Hemstitched. A pair, boxed, for $1.00

—Staples, Main Floor

TWO BIG SPECIALS IN THE HARDWARE

HEAVY ALUMINUM DOUBLE BOILERS—2-quart size, with catalin trim, in green or red. Special, each $1.19

2-PIECE CARVING SETS, a set 79c
The knives of this set are well shaped for slicing; good steel. The forks are a handy size.

—Hardware, Lower Main Floor

DAVID SPENCER LIMITED

612-16 Fort St. KIRKHAM'S
PHONES Groceries - G 8131 Meats - - G 8135 Fruit - - E 8031
Daily Delivery Esquimalt, View Royal, Colquitz, Royal Oak, Cedar Hill and Inside Points.
Reliable Foods Fair Prices — Honest Weights and Descriptions

JEWELRY ON OUR EASY No Interest PLAN

6-DIAMOND ENSEMBLE
Bewitching "finger-prong" setting with 2 side diamonds. The matching band has 3 diamonds.
GENUINE BLUEBIRD $52.50 Registered and Insured
$25.00 $62.50
Two of the very latest creations in Bluebird rings — just as pictured. Each a real value.
Pay $1.00 Weekly
Pay $1.00 Weekly

The Mitchell by GRUEN 17-jewel Yellow $33.75
The Florentine A Dainty New GRUEN Yellow, 17-jewel Precision Movement $39.75
The Gloria Classic Grace in This Trim New GRUEN Yellow, 15 Jewels $33.75
Pay Only $1.00 Weekly
Pay Only $1.00 Weekly
A Small Deposit Will Hold Any Article Until Christmas
Jewelers ROSE'S Opticians
1317 DOUGLAS STREET PHONE G 6014
MAIL ORDERS—Write Today for Our Free Illustrated Catalogue

Weddings

BRAY—SILBURN

Announcement is made of the marriage of Winnifred Mary, daughter of Mr. and Mrs. G. Silburn, 3200 Douglas Street, to Mr. William Bray, son of Mrs. R. Bray, Pandora Avenue, and the late Mr. Richard Bray, which was solemnized in Seattle on November 10. Mr. and Mrs. Bray will make their home in Victoria.

RANGER—ATKINSON

A pretty wedding, of interest in Victoria and Vancouver, took plact at the home of Mrs. J. J. Wilson, 1407 West Seventy-first Avenue Vancouver, when Miss Dorothy Atkinson became the bride of Mr. Louis Ranger of Victoria.

Given in marriage by her cousin, Mr. Robert Hamilton, the bride wore a dress of sapphire blue velvet. A gold pendant set with pearls and brilliants and a matching tiara for headdress completed her ensemble and white carnations and maidenhair fern tied with a golden bow were in her bouquet.

Mrs. Frank Ellis, cousin of the bride, was her only attendant, and wore a frock of poudre blue crepe, trimmed with golden clips and a corsage of pink Ophelia rosebuds and maidenhair fern.

Rev. G. H. Hamilton officiated at the ceremony, and Mrs. G. H. Hamilton played the wedding music.

Assisting the bridal party in receiving the guests, Mrs. J. J. Wilson wore a formal evening gown of cerise crepe with matching flowers.

For traveling the bride wore a Hudson seal coat with sable trim, black velvet hat and matching accessories over her ensemble. Mr. andd Mrs. Ranger will make their home in Victoria.

Out-of-town guests included Mr. and Mrs. A. A. Crowcroft, Mr. P. McGill, Mr. J. McCall, Mrs. Marks and daughter, Barbara, all of Victoria.

—Photo by Victoria Studio.

Mr. and Mrs. P. C. Simpson, whose marriage took place recently at St. Mary's Church, Oak Bay, and who have taken up residence in their new home on Monterey Avenue. The bride was formerly Miss Iris Elaine Brandon of Vancouver, and the bridegroom is the son of Mr. and Mrs. H. P. Simpson, Oliver Street.

A BRITISH COLUMBIA PRODUCT

DIVINITY FUDGE
2 egg whites.
2½ cups granulated sugar.
½ cup hot water.
½ cup Rogers' Golden Syrup.
1 teaspoon vanilla.
Few drops almond extract.
½ cup chopped walnuts, almonds or preserved ginger.
Boil sugar, Rogers' Golden Syrup and water to "soft ball" stage. Pour half the mixture on the beaten egg whites. Beat well, let the remainder of the syrup boil until the "hard ball" stage. Then pour over the mixture and continue beating. When it thickens, add the nuts, ginger and vanilla. Pour into greased pan and work.
ROGERS' GOLDEN SYRUP

Huge Fortune Left To Glamour Girl Of Gotham

Canadian Banker's Granddaughter Worth $5,000,000

NEW YORK (CP) — Brenda Diana Duff Frazier, 17-year-old glamour girl of Gotham's cafe society, learned today she is worth about $5,000,000.

The pretty granddaughter of Sir Frederick Williams Taylor, Canadian banker, learned her inheritance from a trust fund left by her father, the late Frank Duff Frazier, was more than $4,000,000, and a direct bequest, $839,389.

She recently took a ride through the streets of Manhattan—for the sake of charity—atop a car of baled hay, from which she waved salutations to the citizenry who happened to be out late.

Her mother is the former Brenda Williams-Taylor. She is now Mrs. Frederick Watriss, widow of Frederick Watriss, an attorney, who was the father of Lady Thornton, widow of Sir Henry Thornton, one-time president of the Canadian National Railways. She was divorced from her first husband, Frank Duff Frazier, in 1926, after they had been married 10 years.

A clause in Mr. Duff Frazier's will [illegible] for his daughter on condition she did not live with her mother. The courts subsequently set aside this condition of the bequest.

Ask Government For Reform Measures

Provincial Council of Women Want Cheaper School Books, Low-rental Houses, Better Quarters at Oakalla and Highway Commission

"Loss leader" sales, penological reform, forest conservation, mental hygiene, cheaper school books, nation-wide low-rental housing schemes were among the potpourri of subjects discussed by the Provincial Council of Women at their meeting yesterday afternoon at the Y.W.C.A. And as an outcome of their deliberations a strong delegation is interviewing the provincial government today to ask for measures dealing with these problems.

LOSS LEADERS

George Matthews of the Retail Merchants Association, Vancouver, spoke on Act No. 89 and Act No. 88, which latter is known as the "loss leader" act, and which he said was designed to protect consumer, producer and retail dealer. But opposition had been met with from certain firms, and the speaker explained a suggested amendment framed to "put teeth" into Act No. 88, and obviate its circumvention through technical loopholes. The council decided to support the proposed amendment.

That "hardy perennial," the need of adequate quarters for women prisoners at Oakalla, was again to the fore, the Provincial Council reiterating its stand by endorsing a resolution from the John Howard Society of British Columbia. The resolution urged the provincial government to take speedy action to put into effect its plans to erect a woman's prison at Oakalla which will conform with modern penological requirements. Special emphasis was laid on the urgent need of segregation of the first offenders from the habitual criminals.

Endorsement was also given to a resolution from Kamloops Local Council asking the Provincial Health Department to extend the field covered by the traveling mental clinic, now in operation as far east as Chilliwack, to all the more populous centres of British Columbia, each centre to be visited at least once in three years.

The council also endorsed Premier Pattullo's call for a Dominion immigration and settlement conference, with the object of forming a settlement plan to be placed before the overseas authorities and organizations in the United Kingdom.

Victoria Council's plea for forest conservation and greater protection of timberlands from fire, with an adequate appropriation for the forestry service, was endorsed.

PROTEST JEWISH TREATMENT

Strong protest was made against the "barbarous attacks upon the Jews in Germany" in the resolution sponsored by the Vancouver League of Nations Society, and endorsed by the council. The resolution also asked the federal government to put forth effort to secure homes for Jewish refugees in various parts of the world and to open the doors of Canada to an appreciable number of refugees.

The council approved the nation-wide low-rental housing plan, and asked that the act be made applicable to British Columbia.

CHEAPER SCHOOL BOOKS

A resolution requested the government to bring in amending legislation providing for co-operative buying of textbooks for children up to 18 years, along the lines endorsed by the British Columbia Trustees' Association. In connection with this, Mrs. Rimes, New Westminster, produced figures showing that by co-operative textbook buying supported by the government, it had been possible, in a single instance, to reduce the cost of books from $50 to $5.

Resolutions were also passed urging the establishment of a nonpolitical highway commission for the province, for the establishment at the University of British Columbia of a chair on home economics and mothers' pensions extension, for the preservation of Hollyburn Ridge and for the placing of Garibaldi Park under the jurisdiction of the Canadian National Parks, to ensure its development and accessibility.

SOCIAL and PERSONAL

Mrs. Gordon Money and her two children have arrived from Vancouver on a visit to her parents, Mr. and Mrs. J. E. Wilson, St. Charles Street.

En route to her home in Victoria after visiting in the east, Mrs. James Mitchell was the guest of Miss Shirley Fraser in Winnipeg over last week-end.

This afternoon at her home on [illegible] entertained at the tea hour in honor of Mrs. Arthur Atkinson of Vancouver.

Mr. Walton Gilbert of Los Angeles, who has been spending a few days in Victoria with his parents, Mr. and Mrs. Justin Gilbert, Douglas Street, left yesterday for California.

Mr. Ted Royce of Vancouver came over to Victoria to attend the dance being given this evening by Mrs. John Galt and Mr. H. Weldon in honor of Mrs. Galt's granddaughters, the Misses Ann Critchley and Elizabeth Martin.

Brigadier E. Schmidlin of Ottawa, who has been spending the last week in Victoria as the guest of Brigadier J. C. Stewart and Mrs. Stewart, Work Point Barracks, has left for his home in the east. On Wednesday evening, Brigadier Stewart and Mrs. Stewart were hosts at a small dinner party in compliment to Brigadier Schmidlin.

Mrs. Bruce Cash has returned to her home on Admirals Road after attending a Press Club meeting in Vancouver and a Press Club dinner in Seattle, at which Marion Stixrude, woman's page editor of the Seattle P.I., was mistress of ceremonies, and Virginia Boren, social editor of the Seattle Times, spoke of her recent six weeks' trip to the east.

A no-host dinner to be given tonight prior to Mrs. John Galt's dance will include Mr. and Mrs. Geoffrey Tulliage, Mr. and Mrs. Ronald Wattie, Mr. Charles Heisterman, Miss Eleanor Heisterman, Miss Jean Lennox, Miss Gloria Wilson, Miss Elizabeth Ruggles, Mr. William Dunbar, Mr. K. R. Sangster and Mr. George Phillips.

Mrs. Nellie McClung was the guest of honor at an attractively arranged tea given by the Victoria branch of the Canadian Authors' Association at the Empress Hotel yesterday afternoon, the affair was held in the tea room, Mrs. F. G. Berton, the president, receiving the guests, among whom, in addition to the members, were Mrs. Irene Baird, Miss Alice Ravenhill, Mrs. J. O. Cameron, Miss Audrey Alexandra Brown, Mrs. G. A. Yardley, Mrs Robert C. Fair, Mr. A. H. Sutherland, Mrs. T. S. Gore and Mrs. W. K. McCarter. Mrs. McClung brought greetings from Toronto and national branches of the Authors' Association and also spoke briefly of her expeeriences as a League of Nations delegate at Geneva, and at the Oxford Group's world assembly at Interlaken, Switzerland. Mrs. Doris Ferne and Miss M. Eugenie Perry presided at the tea table, which was centred with a lovely bowl of pink chrysanthemums and maidenhair fern, and assisting on the reception committee were: Mrs. Ebbs-Canavan, Mrs. Myrtle Lane, Mrs. Floris McLaren, Rev. W. P. Hicks and Mr. Donald Fraser.

Yesterday evening at their home on Rockland Avenue Colonel and Mrs. T. M. Knox were hosts at an American Thanksgiving dinner, when covers were laid for 10 guests.

Dr. Olga Jardine, president of the Local Council of Women, entertained at an informal reception at her home on Despard Avenue last night in honor of the delegates attending the Proing, following attendance at Sir George Paish's lecture last evening. The reception rooms were attractive with flowers, the supper table, at which Mrs. M. Gloy, the hostess' mother, presided, being centred with a bowl of golden chrysanthemums and lighted by tapers.

The Misses Isabel Jane Stuart, and Anne Tipp were joint hostesses at a miscellaneous shower last night at 2615 Wark Street, in honor of Miss Eleanor Stuart, whose marriage to Mr. Ted Pistell will take place next week. Little Miss Elsie Pistell, sister of the groom, presented Miss Stuart with a corsage of talisman roses, upon her arrival. Gold and bronze chrysanthemums were used attractively in the reception rooms. A basket prettily decorated in pink and white crepe paper concealed the many lovely gifts. During the evening games were played, the winners being Misses Marion Kerr, Mary Craigdallie, Eva Clear, Violet Medley. A solo was rendered by Miss Marion Kerr. The invited guests were: Mrs. Tipp, Vancouver; Mrs. Leonard, Mrs. Vokes, Mrs. Strong, Mrs. Kerr, Mrs. Grover, Mrs. Greenhough, Mrs. Herriot, Mrs. Crow; Misses Lucy and Skippy Zilnic, Muriel Strong, Eva Clear, Marion Jean Kerr, Elsie Pistell, Jean Milton, Margaret Emery, Beatrice Shotten, Isabel Jane Stuart, Mary Craigdallie, Margaret Fletcher, Violet Medley, "Mickey" Stuart, Margaret and "Teenie" Burnett, Esther Allman and Anne Tipp.

Mrs. W. A. Dempsey and Mrs. M. E. Robb were joint hostesses at a miscellaneous shower on Wednesday afternoon, at the home of Mrs. Dempsey, 3298 Tennyson Avenue, in compliment to Miss Marion Argall, a December bride-elect. The living-room was attractive with white streamers and bronze chrysanthemums. A prettily decorated water-can was suspended from an arch of ferns, a spray of streamers being attached to the many pretty and useful gifts. Dainty refreshments were served by the hostesses assisted by Mrs. F. Baylis, Mrs. W. Baylis and Mrs. J. P. Dempsey. The invited guests were Mrs. Amos, Mrs. C. A. Argall, Mrs. Buxton, Mrs. F. Baylis, Mrs. W. Baylis, Mrs. J. H. Dempsey, Mrs. J. P. Dempsey, Mrs. Elsie Dempsey, Mrs. McKague, Mrs. J. Froud, Mrs. Spence, Mrs. W. Wilkinson, Mrs. C. J. Wilson, Mrs. Squarr, Mrs. Hopkins, Mrs. Turner, Mrs. W. Mobey, Mrs. Frewing, Mrs. H. Henderson, Mrs. M. Hughes, Mrs. Lamb, Mrs. Giles, Mrs. Wrigley, Mrs. Rumble, Mrs. V. Nelson, Mrs. L. Nelson, Mrs. M. Smiley, Mrs. A. Cameron, Mrs. O. Wilner, Mrs. D. Slight, Mrs. L. Hutchinson, Misses C. Cole, J. Cook, M. Buxton, E. Robb, M. Nelson, C. Coleman, Hazel, Patsy and Betty Dempsey, Masters B. Froud and B. Dempsey.

(Turn to Page 9, Col. 4)

Municipal I.O.D.E. Hears Reports

Reports of the various activities were presented by conveners at the monthly meeting of the Municipal Chapter I.O.D.E. yesterday afternoon, Mrs. K. C. Symons, the regent, presiding. Mrs. Symons will present the Vancouver Municipal trophy to the University School Cadet Corps on Wednesday. She reported placing a wreath on the Cenotaph on Remembrance Day.

Mrs. R. Shanks will be assisted by Mrs. Symons in convening the joint entertainment of I.O.D.E. chapters in February. There will be door prizes and all standards will be present. Miss Colpman and Mrs. Wallace will have charge of the decorations.

Mrs. A. H. C. Phipps gave a report as convener of the corner on Poppy Day. In order to cooperate with the newly-inaugurated archives department of the Provincial Chapter, primary chapters were asked to appoint representatives to investigate all old records and report findings to Mrs. Phipps. Mrs. F. F. Beckett announced that pictures of the King and Queen suitable for schools were now available.

Mrs. J. E. Flack, the standard-bearer, reported that according to National Chapter ruling, standards should never be dipped except in the presence of royalty. Mrs. Mellor, child welfare convener, spoke of the silver tea and garment shower held by Gonzales Chapter. Mrs. C. W. Plumb, convener of soldiers' graves announced that one grave will be renovated.

Mrs. George Miles asked for donations for the completion of the second story of the St. Helena School at Poona, India. Mrs. Bob Shanks told the members that a new company of Girl Guides was now open for adoption.

Mrs. A. S. Christie reported that excellent work was being done in connection with the Dominion-Provincial youth training classes.

The gathering stood in silent tribute to the memory of the late Queen Maud of Norway.

Oaklands P.-T.A. Reviews Year

H. W. Ralston Chosen President at Annual Meeting

The annual meeting of the Oaklands Parent Teacher Association was held on Wednesday evening in the auditorium of the school, with a large attendance.

Satisfactory reports of the year's progress were made by the retiring officers and plans for the ensuing year were discussed. The election of officers resulted as follows: Hon. president, R. H. McInnes, principal, Oaklands School; president, H. W. Ralston; first vice-president, Mrs. R. H. McInnes; second vice-president, Mrs. Bewley; secretary-treasurer, Mrs. A. J. Jephson; chairmen of committees, program, Mrs. McInnes; social, Mrs. Bennet; membership, Mrs. Robbins; finance, Mrs. Bewley; constitution and by-laws, A. J. Stevenson; publicity, R. H. McInnes; auditor, I. McLorie; executive, Mr. Henderson, Miss Wheeler, Miss Smethurst, Mrs. Hampton, Mrs. Rumsby, Mrs. Gray, Mrs. Wilson, Mrs. Lawrence, Mrs. Kinney, Mrs. McDougal.

A vote of thanks was accorded the retiring officers and the press.

Says Japan Fostering China Drug Traffic

TORONTO (CP) — Senator Cairine R. Wilson, president of the League of Nations Society of Canada, told the Women's Liberal Association of Forest Hill last night that efforts of the League of Nations to stamp out the narcotic trade in Manchuria had progressed successfully until Japan entered the country. But at the present time the production of drugs had become a "frightful menace."

BELMONT Y.P.A.

Belmont young people entertained Centennial Y.P.S. at a social in the church schoolroom. Miss Josephine Dobbie sang "Ave Maria," accompanied by Mrs. E. Harwood at the piano. Roy Hundleby presided, Audrey Morrison read the scripture and Rev. B. H. Wallace led in prayer. After community singing, led by Roy Whittle, the social committee under Norma Emery conducted a series of games. The presidents of the two societies, Jim McCague of Centennial and Roy Hundleby of Belmont, exchanged greetings on behalf of their respective societies, and Bill McDowell of Trail brought good wishes from the United Church societies there. Refreshments were served by the members of that committee, Kay Knott, Mona Emery and Margaret Jaynes.

GORDON HEAD P.-T.A.

At the last general meeting of the Gordon Head P.-T.A., after dealing with matters relative to sports equipment, stage curtains and educational magazines for the school, the members decided to purchase envelopes from the Federated P.-T.A. for members to use for fees. It was also decided that members be asked to be hostesses and to donate refreshments, according to a list with names compiled alphabetically. The president suggested the formation of a committee to get in touch with and visit sick members. Mrs. Reese Burns spoke on "The Subconscious Mind," and illustrated her talk with sketches and anecdotes from her own childhood days.

MEAFORD, Ont.—Edward B. Knight found a Bible among his belongings which he claims is 347 years old. It was printed in Edinburgh, Scotland, and the date 1591 is stamped on the inside cover.

Nicholas G. Tserepis, newly-appointed Consul-General for Greece in Canada, shown here with Mme. Tserepis, recently arrived in Montreal to take up his duties.

Victorians Benefit by Montreal Woman's Will

VANCOUVER (CP)—Herbert C. Hammond and Mrs. Mary C. Rockinham of Victoria and George A. Parker of Vancouver are beneficiaries under the will of their grandmother, Mrs. Fannie Hammond of Montreal, who died on April 15 last.

The will, disposing of a net estate of $294,428, has been filed in the B.C. Supreme Court here for probate.

Mr. Parker was left $26,463 and each of the grandchilddren in Victoria $1,463.

To Make Men Talk

LONDON (CP) — For men gossip writers in the London newspapers one designer had a separate exhibit of midget hats, queer contraptions of fur and other do-dads at the London Fashion Show.

Still the same in size and weight, England's cricket ball was invented 370 years ago by a maker whose descendants still carry on the business.

New Dainty Slippers for Christmas
In a variety of pretty colors,
75c to 2.45
The Vanity
SLIPPER SHOP
1306 DOUGLAS ST.

COFFEE JAMESONS The Best
OVEN FRESH
A blend of the Best Coffees.
Cartons or cans.
Grocers sell it.

No. 199
Heavy Service
$1.00
B.M. Clarke
711 YATES ST.

Christmas Gifts United States
NO DUTY ON TEA
Indo-Ceylon Importers
607 Fort

DRESSES FOR LARGER WOMEN
New stock of lovely triple sheers, alpaca crepes, satins and taffetas. All the newest shades, smartly styled for the larger figure. Sizes 36½ to 52. Also in half sizes.
"THE WAREHOUSE" THE DOUGLAS STREET STORE

NEW SHIPMENT OF
TRILITES and TABLE LAMPS
NOW ON DISPLAY
B.C. ELECTRIC DOUGLAS ST. STORE

Acids Neutralized
Constipation and clogged intestines mean accumulation of acids in the system and absorption of waste products. Sal Evac neutralizes the acids, flushes the intestines, relieving Rheumatism, Neuritis, Lumbago, Headaches. Satisfaction or money refunded by all Vancouver Drug Co. Stores, 24c, 43c and 89c.

STOP Scratching
RELIEVE ITCHING In A Minute
Even the most stubborn itching of eczema, blotches, pimples, athlete's foot, rashes and other skin eruptions, quickly yields to Dr. Dennis' cooling, antiseptic, liquid D. D. D. PRESCRIPTION. Its gentle oils soothe the irritated skin. Clear, greaseless and stainless—dries fast. Stops the most intense itching instantly. A 35c trial bottle, at drug stores, proves it—or money back. Ask for D. D. D. PRESCRIPTION. 39

At FOSTER'S
Canadian Muskrat Coats in box swagger styles. Exceptional values! Regular value $125.00 $89.50
Foster's Fur Store
753 YATES STREET

GRAHAM'S
CRE-O-VIN
Particularly Valuable for
COUGHS — COLDS
BRONCHITIS
ASTHMATIC CONDITIONS—DEEP-SEATED, STUBBORN COUGHS
MacFarlane Drug COMPANY
Cor. Johnson and Douglas Sts.

MADAME RUNGE (VICTORIA) LIMITED

FALL CLEARANCE SALE OF COATS AND DRESSES

A Clearance of a Group of Afternoon Cocktail and Evening Dresses — Also Fur and Untrimmed Coats, Including Utility Tweed Coats Many Are

HALF PRICE AND LESS

TAFFETA EVENING DRESSES
IN PASTEL SHADES
Sizes 14 to 20. Regular $19.50 ..... $12.95

8 Only, VELVET DINNER DRESSES
Rust, Blue, Violet, Red, Wine and Black
Regular $35.00 ..... $19.50

6 only, Velvet Afternoon Dresses—Reg. $25.00 ..... $14.95
8 only, Silk Crepe Afternoon Dresses—Reg. $29.50 ..... $14.95
10 only, Jacquard Crepe Dresses—Reg. $19.50 ..... $10.95

Millions Spent On U.S. 'Deb' Parties

NEW YORK (AP)—The question of debutante parties bobbed up again today with the finding, announced after some research, that fond papas will spend approximately $8,000,000 to introduce their daughters to "polite society" this season.

Actual cost of the debut parties for 1,000 eligible 18-year-old girls in New York and 15 other of the biggest and wealthiest cities in the United States was placed by Fortune Magazine at approximately $3,000,000 — for champagne, orchestras, engraved announcements, scrambled eggs with sausages, et cetera. The total cost for the "coming out" year—exclusive of $3,000 for a wardrobe, was figured to around $8,500 each.

It's still a big business, Fortune said after a survey of the debutante scene, but the debutantes are all dressed up with no place to go because, the magazine said, there is very little "polite society" left into which they can be introduced.

More "findings" from the research:

"Society in the United States today is little more than a stag line of college boys and unemployed young men. . . Adults, and especially men—marriageable or otherwise — have almost completely disappeared from the society into which a girl makes her debut today. They have disappeared because the social game costs time and money. . ."

Social and Personal

Mrs. Gerald Sanford left for her home in Vancouver on Wednesday after visiting her mother, Mrs. Montizambert, in this city.

Mr. Herbert Kent, Douglas Street, is spending a few days in Seattle with his son and daughter-in-law, Mr. and Mrs. Truesdell Kent.

Miss Marion Argall was the guest of honor at a miscellaneous shower on Wednesday night at the home of Miss Dorothy Clark, 414 Durban Street. The bride-to-be was seated under a prettily-decorated arch done in pale pink and green paper and received her many beautiful gifts in a box decorated in the same colors. During the evening games were played and Miss Doris Frewing sang an appropriate song, after which refreshments were served. Those present were: Mrs. Argall, Mrs. Clark, Mrs. A. Rogers, Mrs. Frewing, Mrs. Sloan, Mrs. Cutt and the Misses Marion Argall, Joan Line, Eileen Crewe, Jennie Perullet, Joyce and Isabel Gibson, Hilda Anderson, Doris and Joan Frewing, Ruth Hall and Dot and Jessie Clark.

Mrs. Gus Genis was hostess on Thursday evening at her home on Caledonia Avenue, where a party was held in honor of Miss Edna Taylor, who was celebrating her 21st birthday. The evening was enjoyed playing the game monopoly, the winner being Miss Edna Taylor. Refreshments were served from a table centred with a beautiful birthday cake. The invited guests were Mr. and Mrs. Gus Genis, Mr. and Mrs. James MacAree, Mr. and Mrs. George Taylor and the Misses Beverly MacAree, Pearl McPhee and Jane Taylor and Messrs Fred Warman, James and Robert MacAree, Ronald and Percy Genis, Johnny Lennan and Kenneth Munn.

ANNIVERSARY SALE

Shop Tomorrow! Sale Ends Saturday

Shop Saturday! THE FINAL DAY

SAVE AT LOVE'S — BUY NOW — BUDGET TERMS

Fur-trimmed Coats
REGULAR to 25.00
Smart styles—all trimmed with fine quality furs. Exceptional values at 19.75

Plain Tailored Coats
REGULAR TO 22.50
Wonderful values in this group. All fine quality Coats — well tailored and in popular styles, materials and colors 16.95

Fur-trimmed Coats
REGULAR TO 29.75
Lovely Winter Coats—newest styles and colors. Don't miss this bargain 24.50

SALE OF HATS
REGULAR TO 3.95
A big reduction on smart Winter Hats. New models in fine fur felts—all distinctive styles and a good selection of colors 1.95

Fur-trimmed Coats
REGULAR TO 37.50
High quality Coats. Splendid all-wool materials and rich fur collars. Reduced to 29.75

SPLENDID VALUES ON DRESSES

Reg. to 4.95 DRESSES
Final clearance of these Afternoon Dresses at a bargain Saturday. Attractive styles and colors 2.98

Reg. to 12.95 DRESSES
Splendid values in Afternoon Dresses—all very attractive styles in the new crepes. Featured in sizes to 52 ..... 8.95

Reg. to 7.95 DRESSES
Good selection of Afternoon Dresses at this sale price. Smart styles and trimmings. Regular colors 5.95

Reg. to 10.95 DRESSES
Samples at a bargain price. All very lovely Afternoon Dresses—the newest in style and color 6.95

Warm Flannelette Pyjamas 1.95
KAYSERETTES—Vests or Knickers, 15% Wool 50c
Fine Wool Scarfs, attractive patterns 75c
Satin Pantie and Brassiere Sets 1.49
Satin Slips, very lovely styles 1.59
Taffeta Petticoats, popular colors 1.98

Novelty Sweaters 2.98 — Smart styles and colors.

A. K. LOVE Ltd. LADIES' WEAR — 708 VIEW STREET — UP FROM DOUGLAS

New Skirts 3.50 — Popular checks and plain colors.

Victoria Poet in New Anthology

AS I SAT ALONE by my fireside one evening in November—yes, it was November in my soul—I sensed the change of season as oft before. Picking up the evening paper I saw blazoned across the front page

"Armistice Celebration a Huge Success."

Glorious weather. Citizens turned out by the thousands. I read more. The paper later slipped from my lap. Deep in thought I gazed absent-mindedly into the fire. A scene stretched out before me, in the lower left hand corner of which there appeared to be a huge mass of smouldering ruins, forms and objects unlike anything I had ever seen before. But in the vapor and smoke arising from this mass of ruins I could clearly see the words in passing, Force, Genious and Power.

My gaze followed on. In the centre of the scene the gray-blue smoke coiled up and around to form a huge oval plaque. A sombre scene, I'll admit, but fascinating and, as I looked upon this strange sight there suddenly flashed around and about it, a halo of glory, sunburst of diamonds, forming a gorgeous frame. In this etheric splendor I saw words, words and more words, such as Hope, Charity, Peace, Brotherly Love, Tolerance, Faith, Goodwill and National Friendship.

This was indeed unusual. I stood there in utt amazement. Upon closer examination I found this scene. Shall we call it a picture? It rested upon a huge structure of easel, well supported from every angle, and upon the base I distinctly saw the words in bold lettering, "League of Nations."

What a strange picture! I noted especially that the artist's name was not on this masterpiece. Everyone passing by seemed deeply interested in the painting. I moved on with the crowd and out of the gallery. Never could I forget this odd spectacle!

Years later I returned to view again this fascinating picture. Imagine my surprise and disappointment; the scene had surely changed. The easel had been broken. The huge, massive supports were missing. The once beautiful picture hung askew. I waited long to see that gorgeous frame once more but it was too changed—its former splendor gone! The words were missing. Even passersby took little heed of this seeming wreck. I too moved on with heavy tread, sad heart, and thoughts, thoughts. Always thoughts. Something tragic had happened here!

I awoke with a sudden start, realizing it was November 11, 1938. Where had I been? Had I been actually seeing things? Yes, and 20 years had passed since this scene was finished and hung in all its glory in Memory's Art Gallery.

What a dream!

MARTINIE.
(All Rights Reserved)

Reduced—A group of distinctive hats for women and misses. Regular to $3.95, now $1.95; to $4.95, now $2.95. Myra B. Cicero, Madam Runge Shop, Douglas Street. ***

Presentation Made to Local Sea Veteran

Samuel Bramley, sea veteran, who yesterday celebrated his 80th birthday and his 10th anniversary of "swallowing the anchor," was the guest of honor at a concert party given last night by the Army and Navy Veterans in Canada in the clubrooms, Wharf Street. A set of smoking pipes with accessories was made to Mr. Bramley by members of the club.

Those taking part in the entertainment program, which was under the chairmanship of Aubrey Jones, were: E. H. Kelly, H. MacDonald, comedian; E. Bryson, baritone; John Bonner, soloist; W. Boulter and E. Dysart, sketch; Bert Osgoode, tenor solo; David Donaldson, soloist; Samuel Smith, songs, and Jack Warriner, recitation.

Mohammedan Last Rites

EDMONTON (CP)—Rites of ancient Islam were performed in Edmonton yesterday in the presence of more than 200 Mohammedans gathered in Canada's only Moslem mosque for the funeral of the late Ali Tarrabain. It was the first full-service Mohammedan funeral held in the Dominion, and the first burial in the new Moslem graveyard at Beechmount Cemetery.

Ali Tarrabain, pioneer Alberta merchant, dropped dead here Monday in his 59th year.

Newly risen star in the New York theatrical firmament is Adele Longmire of New Orleans. Critics acclaimed her "Ann Rutledge" in the current hit, "Abe Lincoln in Illinois."

Clubwomen's News

A whist drive will be held tonight in Conservative Rooms, Campbell Building, at 8, under the auspices of Ward Three Conservative W.A. There will be good prizes and refreshments.

A.O.F. Intercourt Social Committee will hold a social evening after Court Maple Leaf's meeting, Monday, at 8.30. Bridge, whist and five hundred will be played, for good prizes.

Victoria Chapter No. 17, Order of the Eastern Star, will hold a military 500 on Monday evening in the Shrine Temple. Excellent prizes, and refreshments will be served. Further particulars may be obtained at phone G 3889.

Gordon Head Current Events Club will meet in the hall on Monday. This will be a special meeting to welcome home Mrs. N. McClung, who will speak of her trip to Europe. Tea will be served.

The King's Daughters' district meeting will be held on Monday, afternoon at 2.30 in the rest rooms, Hibben-Bone Building. As this is the last district meeting of the year, leaders are asked to see that all circles are represented.

The Women's Association of James Bay United Church held their annual bazaar on Wednesday afternoon at the church. The stalls of fancywork, aprons, novelties and home cooking were prettily decorated in colors of red and green, and did a thriving business throughout the afternoon, the proceeds to be devoted to the work of the W.A.

Modern Etiquette

By ROBERTA LEE

1. Is it all right for a girl to ask a man whom she has never dated to a party she is giving?
2. If a girl asks a man to a club dance and he accepts, should he ask her for another date?
3. If a girl asks a young man to a formal dance which her sorority is giving, should he send her flowers to wear?
4. Is it correct for a man to wear a wrist watch when wearing a dinner jacket?
5. Should a man wear full dress when a woman wears a dinner dress?

What would you do if—

You run into a friend whom you promised to get in touch with but neglected to do so—

(a) Extend an invitation then and there, and show how glad you are to see him?
(b) Apologize profusely?
(c) Promise to call him soon?

Answers

1. Certainly.
2. Yes.
3. Yes.
4. Yes.
5. No, a dinner jacket.

Best "What Would You Do" solution—(a).

Rabbit Show at Willows Tomorrow

A large entry has been received for the 15th annual winter show of the British Columbia Rabbit Breeders' Association, to be held at the Willows' rabbit building tomorrow starting at 1.

The American Rabbit and Cavy Breeders' Associations rules will be used in the judging. The judges will be C. Woolley, W. G. Bird and F. P. Boucher.

Special prizes will be awarded to the winners of the different breeds in addition to numerous challenge cups.

The cups to be competed for are: City Challenge Cup for the best display by one exhibitor; Dowell Brothers Challenge Cup, for the best pair of heavyweights; Penemay Challenge Cup, for the best pair of medium weights; Totem Challenge Cup, for the best pair of lightweights; Woolley Challenge Cup, for the best rabbit in the show; Scott and Peden Challenge Cup, for the best trio of Flemish rabbits; Wenger Ltd. Challenge Cup, for the best pair of Siberian rabbits, and the Greenwood Challenge Cup, for the best pair of Angora rabbits.

LONDON (CP) — Reminding reporters of Greta Garbo, a 15-year-old Estonian, Keijo Sepp, with a "turbulent mane of almost yellow-colored hair," here on a three-year scholarship, is "a great pianist in the making."

Japan-German Culture Accord

Agreement Signed for Co-operation, But No Japanese Anti-Jew Moves

TOKIO (AP) — Japanese and German governments Friday signed an accord on cultural co-operation, but the Foreign Office spokesman said "the agreement does not mean that Japan is going to persecute Jews."

The accord recognizes the respective "racial principles" of the two countries (Nazi culture is built on the thesis of a pure German race). Many Jews in Japan, a large number of them teachers, had expressed apprehension.

Details are to be determined later, but the practical phases of the agreement are for co-operation among youth groups, an exchange of professors, students, books, periodicals, objects of art, films and radio broadcasts.

Committee for cultural work are to be established.

Japan, the Foreign Office statesmen said, is willing to sign a similar accord with any nation "with which we have good relations."

The new accord is a corollary to the Japanese - German accord against world communism, to which Italy also adheres.

Starvation Now Main Weapon of Francoists

NEW YORK (AP)—Ernest Hemingway, novelist, returned from Spain yesterday with the declaration that the insurgent forces in Spain were "fought out."

Mr. Hemingway predicted the food situation would become acute by next January and said the insurgents "know they can't win" and "will try to starve out the loyalists."

Says Poets Treated Badly in Canada

TORONTO (CP) — William Lyon Phelps, former professor of English at Yale University, says the surest way to oblivion is to be a Canadian poet. Dr. Phelps said in an interview yesterday it was "tragic" the way Canadians had neglected their poets.

NEW LIBERAL M.P.P. FOR REGINA

B. J. McDaniel Retains Seat for Party In By-election

REGINA (CP) — Saskatchewan's Liberal government, which lost a member in the first provincial by-election following the June 8 general election, was successful yesterday in a second appeal to the electors when Capt. B. J. McDaniel, M.C., defeated four other candidates in Regina.

Liberals led by Premier W. J. Patterson now hold 37 of the 52 legislature seats, Co-operative Commonwealth Federation 11, Social Credit 2 and Independents 2.

The Regian voting yesterday was necessitated by appointment of P. M. Anderson, Liberal, to the Court of King's bench.

McDaniel retained the seat with a plurality of 4,410 over R. M. Balfour, Conservative, polling 10,334 votes to Balfour's 5,924; Alderman C. C. Williams, C.C.F., 4,324; J. B. McLeod, Independent Social Credit, 193, and Cornelius Rink, Social Credit, 145.

Educated at St. Francois Xavier College, Antigonish, N.S., Mr. McDaniel came west to Herbert, Sask., in 1913. He went overseas in 1915 and on his return went to Punnichy, Sask. He came to Regina in 1928, becoming a member of the law firm of Anderson, McDaniel and Alexander.

In the only other by-election since the general election—that in Humboldt riding August 4—Hon. C. M. Dunn, Minister of Highways, was defeated by Joseph Burton, C.C.F., 3,908 to 3,763.

Six Killed in Crash Of Italian Warships

ROME (AP)—A collision between the Italian cruiser Pola and the destroyer Lamp in which six men were killed and several injured was announced officially yesterday.

The navy said the crash, which occurred in the Gulf of Taranto, between the "heel" and "toe" of southern Italy, was due to the failure of the Lamp's rudder. It was understood the accident occurred during a heavy storm.

The Pola is a seven-year-old 10,000-ton cruiser. The Lamp is of 1,220 tons.

During 1937, nearly 90 per cent of the new-car sales transactions involved trade-ins.

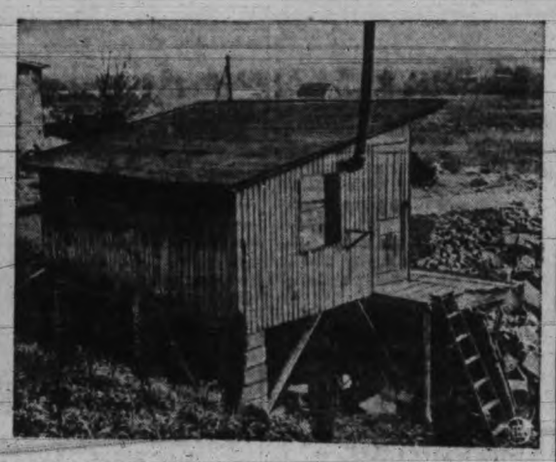

Thirteen-year-old high school student Frances Erb (left) joined the growing list of child brides in the United States when she eloped to Elkton, Md., with Robert Souder, 21, of Souderton, Pa. She was taken by her husband to a chicken coop "honeymoon cottage" (right) after their marriage.

FUR COATS CLEANED
Quality work by protected methods at reasonable prices.
Phone G 8166
NEW METHOD

PACKARD QUALITY SLIPPERS
FOR WOMEN, $1.95 to $2.95
FOR MEN, $2.95 to $4.50
CATHCART'S
Courteous Service
1208 DOUGLAS ST.

FOR FACTORIES · RETAIL STORES · GARAGES SERVICE STATIONS

USE A

HUMPHREY GAS UNIT HEATER

10 OUTSTANDING FEATURES

1—It is a self-contained unit generating and distributing its heat directly. No heat transmission lines—no heat loss by conduction.

2—It burns gas in a new efficient manner, eliminating all fuel storage and investments in fuel.

3—It requires no boilers, water, coal or operator.

4—Automatic temperature control assures a constant, uniform temperature with no heat waste.

5—It is clean. Eliminates the smoke, ashes, coal and dirt, characteristic of old, inefficient methods.

6—Thermostatic control, which is reliable and economical, cuts labor costs and eliminates expense of heating lag.

7—Units suspend from the ceiling—no interference with working areas. Also releases for better use boiler and coal bin space.

8—Maintenance expense is at the minimum—no boilers or stacks to clean, repair, paint, insure.

9—Heat in any part of a building can be had immediately, without affecting the rest of the building.

10—Equipment and installation costs are lower than other heating methods.

SEE THE UNIT HEATERS IN OPERATION IN OUR DOUGLAS STREET STORE

We have recently installed two modern Humphrey Gas Unit Heaters in our Showrooms. Won't you call in the next time you are passing, and feel for yourself what satisfying heat they give.

B.C. ELECTRIC

DOUGLAS and PANDORA

Says Invasion United China

Dr. Grant Lathe to Address Victoria College Group Tonight at 8

Dr. Grant Lathe, McGill Universtiy graduate and national secretary of the Canadian Student Assembly, who was one of the four members of the student delegation which visited China this year, will address the International Relations Society at Victoria College tonight at 8.

On his arrival in Victoria yesterday in the course of a lecture tour, Dr. Grant said the Japanese invasion of China had driven the Chinese peoples into greater unity than the nation had ever known before.

The Chinese scholars now formed one of the most outstanding groups in the country, Dr. Lathe said. Education was of primary importance in China's policy of resistance, and the students were carrying on thousands of adult educational projects. Students of the West China Union University during the past summer had carried on a large program of education along scholastic, agricultural and health lines, in an endeavor to build up a more sound community.

The international student delegation, of which there were four members, were afforded special privileges in war-torn China. They traveled 6,000 miles visiting nine provinces.

Dr. Lathe said even the high school students in China were playing an important part in the mass education campaign and many are joining the Chinese Red Cross. Women were working on the same basis as men, wearing uniforms and serving under the same conditions.

Owing to unforeseen circumstances Dr. Lathe will be unable to keep his Sunday engagements in Victoria, but will speak to a group of teachers and young people tomorrow morning at the Y.W.C.A.

J. A. Neary Heads Ward 3 Liberals

Mohammedan Last Rites at Edmonton

J. A. Neary was elected president of the Ward Three Liberal Association at the annual meeting in Liberal Headquarters last night. He succeeds Stanley Creed.

Other executive officers named were: Ed. Youngs, vice-president; R. M. Allen, secretary; P. Macdonald, treasurer and P. Lilley, C. Foxall, E. Hampton, Mrs. R. B. Simm and Mrs. R. Berry, executive committee. Mr. Foxall and Mrs. Simm were named delegates to the central executive. W. T. Straith M.P.P. was named honorary president and J. D. Fraser, honorary vice-president.

Speakers at the meeting were Carew Martin, president of the central executive; Eric Wilkinson, president of the Saanich Liberal Association and R. C. Lowe, president of the Ward Two Liberal Association.

HORROR PICTURE SHOCKS MEMBERS

C.C.F. Members Say Children Should Not Have Seen Film

Methods of censorship of motion pictures in British Columbia came under fire in the Legislature last night when the $12,118 vote for this purpose was discussed in estimates committee.

Mrs. Dorothy Steeves, C.C.F., North Vancouver, said some pictures were too strongly censored and others too lightly.

Gangster pictures, she said, were harmful to children. She specially attacked what she called "horror pictures." She had been to one in Victoria this week, she said, and was amazed by the number of children there.

"If the parents are not wise enough to keep their children away the government should do something about it," she said.

Censors, she said, must be well educated, cultured people.

E. E. Winch, C.C.F, Burnaby, objected to advertisements of the "horror picture" shown here. He said they contained such words as "we dare you to see it—he drinks the blood of his victims."

"Censors have a peculiar conception of their responsibility," he said.

The vote was stood over on request of the C.C.F.

Better Defence of West Coast Urged

Construction of Military Roads, Anti-aircraft Bases Sought

A resolution urging the Minister of National Defence to consider the construction of military roads, anti-aircraft bases and other military projects in this district in the interests of the proper defence of C[illegible] and for the employment it will create, was drafted last night at a meeting of the district council of the Canadian Legion in the Naval Veterans' Branch. The resolution will be forwarded to the provincial command.

Through the various Canadian Legion channels a request will be made to the Dominion headquarters for the King and Queen to be asked to insnect ex-servicemen of this district when they visit Canada next summer.

It was reported that the annua Poppy Day campaign of the legion had received record support throughout the province.

The council reiterate its stand in supporting recommendatio of the Veterans' Assistance Commission in regard to favorable consideration by the Dominion Government of the adoption of the economic allowance proposa' for unemployed veterans in Canada.

The meeting passed a vote of condolence to the family of the late Paymaster, Captain W. J. C Johnston, R.N., retired, who had been a valued member of the council. He acted as secretary of the Naval Veterans' branch for a number of years.

Says Trust of Public Vital

Confidence 'Greatest Asset We Have,' A. J. Irving Tells Insurance Men

"In our position as the country's biggest holders of funds we are afraid of criticism or questions," A. J. Irving, Dominion president of the Canadian Life Underwriters, told members of the local organization in a banquet address at the Pacific Club last night.

Making his first trip to the coast in his present capacity as national head of the insurance group, Mr. Irving said he was greatly impressed by the vastness of Canada's area and natural resources.

"In my travels through the country I have not seen a finer class of men than those who are members of the Canadian Life Underwriters," he declared. "We have one purpose—to better fit ourselves to give better service to the public. No organization can be so perfect that it cannot be improved."

"In our business, confidence plays a great part; let us not destroy that confidence because it is the greatest asset we have," he declared. Mr. Irving said that last year Canadian insurance companies paid out to the public in cash $140,000,000. "Our value must be measured by the size of our contribution to society," he asserted. While other institutions had failed in their purpose, the life insurance business had rode the storms of the depression without government assistance, he told the meeting.

The $140,000,000 represented 80 per cent more than all the relief paid out by all the governments of the country, both provincial and Dominion. "Divert that stream or take it away and see what would happen to business," he said.

Mr. Irving told of the co-operative nature of the insurance business which made every policyholder "a partner" in the particular company he dealt with. "What could be more socialistic than life insurance," the speaker declared. The average life claim last year was $2,300, he told the members.

Frank Taylor, president of the Victoria branch of the association, was in the chair. Ken Ferguson and Fred McGregor thanked the speaker. Jack Filtness contributed two banjo numbers to the evenings musical program.

Car Rhythm Is Featured

1939 Oldsmobile Is Now on Display in City

Riding rhythm is the keynote of the 1939 Oldsmobile, in both standard and de luxe models, now on display in the Davis-Drake. Motors Limited showrooms. The rhythmic ride, states C. W. Lovell, Oldsmobile sales manager for the firm, is made possible by Quadricoil spring and four-way stabilization, plus such proven features as independent front wheel suspension, dual centre control steering and super hydraulic brakes.

"The object of Quadricoil springs," added Mr. Lovell, "is with the independent front wheel suspension, to entirely divorce the steering from the stress and strain caused in applying the brakes and to allow the use of long travel soft springs that are balanced in action with the rear springs. In this combination, tire wear is reduced to the minimum. The success of this design has been proved by General Motors over a period of five years. The Quadricoil springs provided a constant rate of spring deflection throughout the entire length of the spring travel and are not affected by the degree of lubrication or variation of temperature."

Another great feature of the new Oldsmobile is the prevention of fore and aft movement by the stabilizer arms attached to the frame. In the rear two sturdy stabilizer arms extend from the axle to the frame, which eliminates side roll in turning corners. Roll or sway on curves is eliminated, both front and rear.

Gradual, smooth yet positive hydraulic brakes allow a straight line stop.

The new Oldsmobile is powered by a six-cylinder, 95-horsepower engine that is a revelation in smooth operation.

To Relieve Catarrh, Catarrhal Deafness And Head Noises

Persons suffering from catarrhal deafness, or who are growing hard of hearing and have head noises will be glad to know that this distressing affliction can usually be successfully treated at home by an internal medicine that in many instances has effected complete relief after other treatments have failed. Sufferers who could scarcely hear have had their hearing restored to such an extent that the tick of a watch was plainly audible seven or eight inches away from either ear. Therefore, if you know of someone who is troubled with head noises or catarrhal deafness, cut out this formula and hand it to them and you may have been the means of saving some poor sufferer perhaps from total deafness. The prescription can be prepared at home and is made as follows:

Secure from your druggist one ounce of Parmint (Double Strength). Take this home and add to it ¼ pint of hot water and a little granulated sugar; stir until dissolved. Take one tablespoonful four times a day.

Parmint is used in this way not only to reduce by tonic action the inflammation and swelling in the Eustachian Tubes, and thus to equalize the air pressure on the drum, but to correct any excess of secretions in the middle ear, and the results it gives are nearly always quick and effective.

Every person who has catarrh in any form, or distressing, rumbling, hissing sounds in their ears, should give this recipe a trial.

Saanich Sets Relief Bonuses

Relief recipients of Saanich will receive Christmas cash bonuses of varying amounts according to the size of families, the Saanich Council decided last night. The bonus will be paid on December 22.

Families of two or three will receive $4.80, four or more, $6.40, and single persons, $3.20. Of these amounts the government will contribute $3.20 for married persons and $1.20 for single persons.

Native Sons to Welcome Factor

Committee Appointed to Arrange for Visit of G. A. Brine, New Westminster

George A. Brine, New Westminster, grand factor of the Native Sons of British Columbia will make an official visit to Post No. 1, Victoria, Saturday evening, December 3.

A committee from the local branch consisting of L. Good, B. Honor, J. A. Bland and F. W. Walker was oppointed at a recent meeting to make arrangements for the arrival of the grand factor. An invitation has been extended to the members of Post No. 2, Native Daughters, to be present to hear the visitor's address.

Reports were read of the recent invitation dance sponsored by the Native Sons and Daughters Posts and it was decided to continue the monthly affairs. The next invitation dance will be held in the Oak Bay Theatre Hall Tuesday, December 13.

The Victoria post again went on record as being opposed to annexation of the Yukon and the building of the Alaska Highway. It was suggested that before any further large road program be undertaken, the present highways of the province should be put in good shape.

The post reiterated its stand as being against any further Asiatic immigration and suggested a further study of the situation by the public.

More than 1,600 languages are spoken in north, south and central America.

Ray's LTD. 734 FORT ST.

CANDY · DELICATESSEN · TOBACCO · VEGETABLES AND FRUIT

SATURDAY SPECIALS

Bring Your LIFEBUOY SOAP COUPON and Get 2 bars for 6¢

SUGAR B.C. Granulated: 2-lb. bag 14¢; 5-lb. bag 34¢; 10-lb. bag 65¢; 20-lb. bag $1.25; 50-lb. bag $2.90; ICING, lb.; CUBES, lb.; BERRY, lb. 9¢; BROWN SUGAR 4-lb. bag 26¢

MOLASSES 8¢ tin

Glace Cherries, ½ lb. 18¢; Cut Mixed Peel, lb. 19¢; Candied Orange Peel, lb. 24¢; Candied Lemon Peel, lb. 28¢; Candied Citron Peel, lb. 28¢

WALNUT MEATS 19¢ lb. Sweet Gherkins 19¢ lge. bot.

PURE HONEY 25¢ 2-lb. tin ALMOND PASTE 19¢ ½-lb. pkt.

Lux Toilet Soap, Sunlight Soap, Reckitt's Blue, pkt., Classic Cleanser 5¢

Shredded WHEAT 10¢ pkt. Happy-Vale Mincemeat 23¢ 2-lb. tin

BRAID'S Rum and Brandy Extracts 28¢ bot. Pure Maple Syrup in 1-pint Decanter 23¢ each

LAMB: Shoulders, lb. 13¢; Loins, lb. 25¢; Legs, lb. 20¢; Rolled Shoulders, lb. 19¢; Round Steak, lb. 15¢

TURKEYS 25¢ lb. RIB LAMB CHOPS 20¢ lb. SHOULDERS PORK 12¢ lb. LOINS PORK 22¢ lb. LEGS PORK 20¢ lb.

MUTTON: Shoulders, lb. 8¢; Loins, lb. 15¢; Legs, lb. 14¢; Breasts, lb. 8¢; Sirloin Steak, lb. 15¢

BEEF: ROLLED POT ROAST, lb.; CORNED BEEF, lb.; ROUND BONE ROAST, lb.; BLADE RIB ROAST, lb. 12¢

Mutton Chops, Steak, and Kidney 2 lbs. 25¢

VEAL: LEGS, lb. 12¢; RUMPS, lb. 17¢; LOINS, lb. 18¢

BEEF ROASTS: Rump, lb.; Sirloins, lb.; Round, lb.; Wing Rib, lb. 15¢

Liver, lb.; Hearts, lb.; Hamburger, lb 8¢

Veal Steak, lb. 15¢; Pork Steak, lb. 18¢; Veal Chops, lb. 20¢

FLOUR: ROBIN HOOD 7-lb. bag 26¢; 24-lb. bag 83¢; 49-lb. bag $1.57; FIVE ROSES 7-lb. bag 26¢; 24-lb. bag 85¢; 49-lb. bag $1.59

BOILED CIDER 17¢ bot.

OXYDOL RINSO CHIPSO 17¢ lge. pkt. (Limit 1)

Sultana Raisins, Recleaned Currants, Seedless Raisins, lb., Seeded Raisins, lb., Bleached Sultanas, lb., 2 lbs. 19¢; 15¢

SWEET PRUNES 6¢ lb. 3-lb. lots Nabob Extracts 12¢ bot.

Rainbow Colored Cut PEEL 10¢ pkt. FIGS New Shipment 10¢ lb.

Peaches, tin; Pears, tin; Apricots, tin 10¢

ROMAN MEAL 29¢ pkt. SEWARD'S Baby Soap 3¢ cake

CRISCO 3-lb. tin 59¢; 1-lb. tin 21¢

BUTTER FIRST-GRADE CREAMERY 28¢ lb. 3 lbs. 82¢

ROGERS' SYRUP 29¢ 5-lb. tin

The New JELL-O PUDDING Butterscotch Vanilla and Chocolate 2 for 11¢

Raspberry, Strawberry or Apricot with Apple JAM 32¢ 4-lb. tin

CHEESE: Canadian Mild, lb. 19¢; Canadian Medium, lb. 23¢; Canadian Matured, lb. 28¢; Danish Blue Cheese, lb. 38¢; Gorgonzola Cheese, lb. 47¢; French Roques-Fort, lb. 63¢

EGGS: Grade A Large, dozen 41¢; Grade B Large, dozen 30¢; Grade A Pullet, dozen 33¢

Pure Lard, 2 lbs. 23c

Wrapped BREAD 3 lvs. 19¢

CAMPBELL'S Tomato Soup 3 tins 25¢

BACON: SLICED SIDE BACON, per lb. 26¢; In the piece, per lb. 25¢; Ayrshire Bacon, lb. 22¢; Sliced Jowl Bacon, lb. 23¢; Sliced Back Bacon, lb. 38¢; In the piece, lb. 36¢; Smoked Cottage Rolls, lb. 23¢; Sweet Pickled Cottage Rolls, per lb. 19¢

FISH DEPT.: Choice Halibut, in the piece 2 lbs. 25¢; Salmon, as cut, lb. 10¢; Whiting Fillets, per lb. 11¢; Selected Herring, 3 lbs. 15¢; Fresh Cod, lb. 10¢; Smoked Whiting, lb. 9¢; Smoked Salmon, 2 lbs. 15¢

DELICATESSEN: SMALL WIENERS, lb. 17¢; HAM BOLOGNA 2 lbs. 25¢; BOILED HAM, ½ lb. 28¢; PICKLED PIGS' FEET 2 lbs. 29¢; PEANUT BUTTER 2 lbs. 23¢; GREEN OLIVES, special, pint 25¢; DILL PICKLES 5 for 10¢; SWEET MIXED PICKLES, pint 25¢

JAMESON'S TEA 48¢ 1-lb. pkt.

JAMESON'S COFFEE 35¢ 1-lb. pkt.

El Rancho Corned Beef 2 tins 25¢

Brunswick CHICKEN HADDIE 2 tins 25¢

Peas, Orchard City; Aylmer Pork and Beans; Vegetable Soup; Silverback Herring 4 tins 25c

Pink Salmon tall tins 3 for 25¢

No. 1 Sockeye Salmon, ½s 2 tins 25¢

Fetherlite Pastry Flour 21¢ 7-lb. bag

Swans Down Cake Flour 24¢ pkt.

FRUIT DEPT.: SUNKIST GRAPEFRUIT 8 for 25¢ Dozen 33¢; Sunkist Oranges, family size, doz. 15¢; Fancy King Apples, 8 lbs. 25¢; Sunkist Oranges, dozen 25¢; Sunkist Lemons, dozen 13¢; Fresh Clean Spinach, 2 lbs. 9¢; Crisp Celery, each 5¢; NETTED GEM POTATOES 14 lbs. 25¢ Sack $1.55

FLOUR MASTER BAKER Christmas Baking Special: 7-lb. bag . . . 23c; 24-lb. bag . . 69c; 49-lb. bag . $1.35; 98-lb. bag . $2.65

CANDY SPECIALS: Fry's Milk Chocolate Buds, lb. 25¢; Jelly Beans, lb.; Christmas Mixture, lb.; Scotch Mints, lb. 15c; Peanut Brittle, 2 lbs. 25¢; Chocolate Creams, lb.; English Toffees or Licorice All-Sorts, lb. 19c; Fruit Gum Drops, lb. 14¢

Lobster, ½s 28¢ tin

Crabmeat ½s 18¢ tin

Desiccated COCONUT 15¢ lb. Sun-Maid RAISINS 15¢ pkt.

Bakeasy Shortening 3 lbs. 25¢ Limit 3

ORMOND'S CREAM SODA BISCUITS 14¢ lge. pkt.

MINCEMEAT 9¢ lb. Delicatessen Dept.

Royal Crown Cleanser 3 for 10¢ Royal Crown Pearl White or F. & G. Soap 3 for 10¢

Whole Wheat Flour 19¢ 5-lb. bag RED PLUM JAM 19¢ 32-oz. jar

Royal City Pumpkin, Red Plums, tin, Pilchards, tall tin, Chow Sauce, bottle 8c

SPECIALS: Electric Light Globes, 1,000-hr. guarantee 2 for 25¢; Barclay's Halibut Liver Oil Capsules, box of 50 59¢; Christmas Cards, each, 5¢; 10 for 25¢; Pure Russian Mineral Oil, 16-oz. bottle 35¢; Pinex, 50c bottle 39¢; Westminster Wax Paper, 100-foot roll 19¢; Gift Stationery Boxes, regular 98c. To clear 69¢; Cedar Chests filled with stationery. Regular $1.00 89¢; Willard's Chocolates, 5-lb. box $1.10; Vi-Tone, 24-oz. tin, regular 90c 75¢; Kruschen Salts, giant sample size 69¢; Christmas Tree Light Sets, complete with globes 49¢; Virginia Shorts Pipe Tobacco, ½ lb. 39¢; Kent Cigarette or Pipe Tobacco, Christmas wrapped, ½ lb. 59c; Jergen's Lotion, 50c size, with Woodbury's Face Powder, both for 43¢

Rice or White Beans 2 lbs. 9¢ Brunswick Sardines 2 tins 9¢

Cow Baking Soda, 1s.; Vitamin C Orange Juice; Dole's Pineapple Juice; Spinach, 2s, tin 10c

Economy TEA 25¢ lb. MILK All Brands tall tins 2 for 19¢

MATCHES 300s large boxes 3 for 19¢ HEDLUND'S JIFFY DINNERS 3 tins 25¢

Tomatoes large tins 3 for 25¢ 3-fruit Marmalade 33¢ 4-lb. tin

Sweet White Corn, Golden Bantam Corn, Crawford's Pineapple, all kinds, Buddies Dog Food 2 tins 15c

Black Label Shrimps 19¢ tin HEDLUND'S Meat Pastes 3 tins 25¢

WE RESERVE THE RIGHT TO LIMIT QUANTITIES

THIEVES GIVEN JAIL SENTENCE

Donald Stancil, 19, and Vernon Reid, 17, who pleaded guilty to a series of robbery charges in Saanich, Esquimalt and Oak Bay, were sentenced to 18 and 15 months' imprisonment, respectively, by Magistrate Hall yesterday.

The youths appeared in Esquimalt and Saanich courts.

On each of seven charges against Stancil in Esquimalt he was sentenced to 18 months, terms running concurrently. Reid was given 15 months on each of six Esquimalt charges. Similar concurrent terms were given Stancil on five charges in Saanich. There were four Saanich charges against Reid.

Argentina, Australia and New Zealand are the world's greatest wool-producing countries.

Radio Programs

Tonight

5

Criminal Case Histories with Warden Lewis E. Lawes—KOMO, KPO.
String Time—KJR.
The World on Parade—KGO.
Chiquito and Yeo—KNX, KIRO, KVI.
Chansonette—CBR.
Sons of the Lone Star—KJR, KGO at 5.15.
Howie Wing—KNX, KIRO, KVI at 5.15.

5.30

U.S. Army Band—KOMO, KPO.
Jamboree—KJR, KGO.
Tea for Two—KNX, KIRO, KVI.
Miss Trent's Children—CBR.
Dick Tracy—KOL.
Little Orphan Annie—KOL at 5.45.

6

Your Government at Your Service—KPO, KOMO.
Hollywood Hotel, with William Powell—KNX, KIRO, KVI, CBR.
Jack Armstrong—KOL.
Concert Trio—KOMO at 6.15.
Safety First—KPO at 6.15.
Phantom Pilot—KOL at 6.15.

6.30

March of Time—KOMO, KPO.
Paul Martin and his Music—KGO; KJR at 6.45.
Women's Slant on the Berry Trial—KOL.
Fights of the Past—KGO at 6.45.
News—KOL at 6.45.

7

Serenade—KOMO, KPO
Henry Armstrong vs. Ceferino Garcia Boxing at Madison Square Gardens—KJR, KGO.
Grand Central Station—KNX, KIRO, KVI.
From Heart of Empire, Beverly Baxter—CBR.
Curtain Time—KOL.
Bruce Hutchison's Scrub Oak Hollow—CBR at 7.15.

7.30

Uncle Ezra—KOMO, KPO.
Calling All Cars—KNX.
Listen to the Quizz—CBR.
The Lone Ranger—KOL.
Jimmie Fidler—KOMO, KPO at 7.45.
Fanfare—CBR at 7.45.

8

Amos 'n' Andy—KOMO, KPO.
The World on Parade—KGO.
Through the Sport Glass with Sam Hayes—KNX.
News—CBR
Put 'n' Take—KOL.
Who's Dancing Tonight—KPO at 8.15.
March of Progress—KJR, KGO at 8.15.
Lum and Abner—KNX, KIRO, KVI at 8.15.
Piano Recital—CBR at 8.15.

8.30

Death Valley Days—KOMO, KPO.
Chicago City Opera Company, with Kirsten Flagstad—KGO.
Burns and Allen—KNX, KIRO, KVI.
Woodhouse and Hawkins—CBR.

9

Circus—KOMO, KPO.
First Nighter—KNX, KIRO, KVI.
The Northern Messenger—CBR.
Newspaper of the Air—KOL.
Nichol Smith—KOL at 9.15.

9.30

Emerson and Wolff—KJR.
Opportunity Theatre—KGO.
Jack Haley's Show—KNX, KIRO, KVI.
Jan Garber's Orchestra—KOL.
Les Brown's Orchestra—KPO at 9.45.

10

News Flashes—KOMO, KPO.
Sophie Tucker—KNX, KIRO, KVI.
News—CBR.
Sports Graphic—KOMO, KPO at 10.15.
Bob Grant's Orchestra—KJR, KGO at 10.15.
I Was There—KNX, KIRO at 10.15; KVI at 10.30.
Organ Recital—CBR at 10.15.

10.30

Ted Weems' Orchestra—KPO.
Jack Winston's Orchestra—KJR, KGO.
Jose Manzaneres' Orchestra—KOL.
Harry Owens' Orchestra—KNX, KVI at 10.45.

11

Rudy Vallee's Orchestra—KOMO, KPO.
The World on Parade—KGO.
Pasadena Community Dance—KNX, KVI.
Shep Field's Orchestra—KOL.
The Squires—KOL at 11.15.

11.30

Joseph Sudy's Orchestra—KOMO, KPO.
Charles Runyan—KJR.
Gene Krupa's Orchestra—KNX, KVI.
Skinny Ennis' Orchestra—KOL.
Black Chapel—KNX, KIRO, KVI at 11.45.

Radio Headliners Tonight

5.00—Warden Lewis E. Lawes—KOMO, KPO.
6.00—William Powell — KNX, KIRO, KVI, CBR.
6.30—March of Time — KOMO, KPO.
7.00—Henry Armstrong vs. Garcia—KJR, KGO.
7.00—Beverly Baxter—CBR.
7.15—Bruce Hutchison—CBR.
7.45—Jimmie Fidler — KOMO, KPO.
8.30—Death Valley — KOMO, KPO.
8.30—Chicago Opera—KGO.
8.30—Burns and Allen — KIRO, KNX, KVI.
9.00—First Nighter—KNX, KVI, KIRO.
9.30—Jack Haley—KNX, KIRO, KVI.
11.45—Black Chapel—KNX, KVI, KIRO.

News Broadcasts Tonight

5.00—KNX.
5.45—KNX.
6.30—KJR, KOMO, KPO.
6.45—KOL.
8.00—KGO, CBR, KNX.
9.00—KJR.
10.00—KOMO, KPO, CBR.
10.15—KVI.
11.00—KGO.
11.45—KOL.
12.00—KNX.

Network Stations

KOMO (920), KPO (680), KFI (640)—National Red.
KJR (970), KGO (790)—National Blue.
KIRO (710), KNX (1,050), KVI (560)—Columbia.
KOL (1,270)—Mutual.
CBR (1,100)—Canadian.

Tomorrow

7.30

The Child Grows Up—KJR.
News—KNX, KVI, KOL.

8

No School Today—KOMO.
Vaughn De Leath—KJR, KGO.
Cincinnati Conservatory of Music—KNX, KVI.
News—CBR.
Raoul Nadeau—KOL.
Radio City Four—KJR, KGO at 8.15.
Good Morning—CBR at 8.07.
Morning Devotions—CBR at 8.15.

8.30

Do You Remember?—KOMO.
Our Barn—KJR.
Morning Merry-go-round—CBR.
U.S. Army Band—KOL.
The World on Parade—KGO at 8.45.

9

Norman Cloutier's Orchestra—KOMO, KPO at 9.15.
American Education Forum—KGO.
In the Music Room—KVI.
Sweet Hour of Prayer—CBR.
This Wonderful World—KOL.
Cass Parmentier—KGO at 9.25.
Melody Ramblings—KNX, KIRO, KVI at 9.15.
Hawaiian Paradise—CBR at 9.15.
Collegiate Review—KOL at 9.15.

9.30

Call to Youth—KOMO, KPO.
National Farm and Home Hour—KJR, KGO.
Enoch Light's Orchestra—KIRO, KVI.
Along Gypsy Trails—CBR; KOMO, KPO at 9.45.

10

Musical See Saw—KOMO, CBR.
Football Souvenir Program—KNX, KVI.
Army vs. Navy Football Game—KJR, KGO (Bill Stern); KNX, KVI, KOL at 10.15, KIRO at 10.30 till approximately 1.

10.30

Campus Capers—KOMO, KPO.
Closing Stock Quotations—CBR.
Metropolitan Opera Company Presents Gluck's "Orpheus and Eurydice," with Kirsten Thorborg, contralto; Irene Jessner, Marita Farell and Marisa Morel, sopranos; Artur Bodanzky, conductor—KOMO, KPO at 10.35 till approximately 1.45; CBR at 11.
Ray Kinney's Orchestra—CBR at 10.45.

1

Club Matinee—KGO; KJR at 1.15.
Charles Paul, organist—KNX, KIRO, KVI.
News—KOL.

1.30

Dancepators—KNX, KIRO, KVI.
Denver Darling and his Trail Blazers—KOL.
Washington vs. Washington State Football Game—KNX, KIRO, KVI at 1.45 till approximately 4.30.
Oregon vs. Oregon State Football Game—KOL at 1.45 till approximately 5.
Stanford vs. Dartmouth Football Game—KPO at approximately 1.45 till approximately 4.45.

2

Cosmopolitan Rhythms—KOMO.
Al Roth's Orchestra—KJR, KGO, CBR.

2.30

Gray Gordon's Orchestra—KJR, KGO.
Sky Ride—CBR.
Stan Hoban, baritone—CBR at 2.45.

3

El Chicco Spanish Revue—KGO, CBR

3.30

Education Today—KGO.
Saturday Review—CBR.
Les Brown's Orchestra—KGO at 3.45.

4

Message of Israel—KJR, KGO.
Saturday Swing—KNX.
Celtic Ceilidh—CBR.

4.30

Rendezvous with Ricardo—KGO; KJR at 4.35.
Erwin Yeo at the organ—KNX, KIRO, KVI.

Enjoy this NEW THRILL in YOUR Home!

PHILCO MYSTERY CONTROL

No wires of any kind!
No connections to radio or house-current—

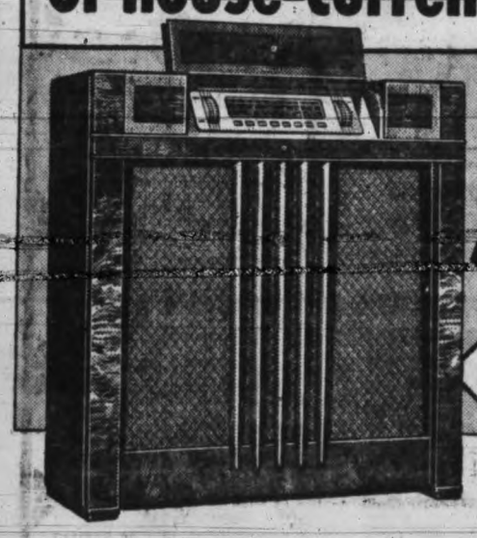

Yet it runs this new Philco from any room in your home!

Here's the newest vogue in radio styling—the Spinet PHILCO!

Here's the most thrilling radio of the year! Amazing improvements that bring you the finest, richest tone you've ever heard, powerful Domestic and Foreign reception, and exquisite new Spinet type cabinet of graceful design. And, *in addition*, Mystery Control, the sensational invention that gives the luxurious new comfort of remote control from any place in your home *without wires or plug-in connections* of any kind! No more jumping-up-and-down to run the radio! It's just what you've been wishing for! Stop in at a Philco dealer's store for a *free demonstration!*

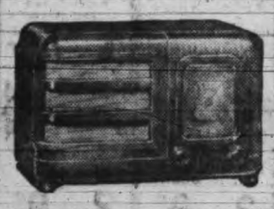

PHILCO 3A1CB

A new, powerful little table model that gives sensational performance! FIVE Philco-designed High-Efficiency Tubes, Pentode Audio System, Reduction Drive Tuning, Illuminated Dial, Plastic Cabinet.

FIVE TUBES— 7 tube Performance $29.95

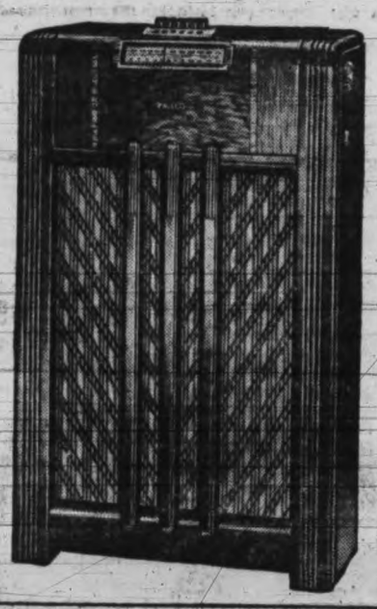

Here is Automatic Push-Button Tuning of Favourite Stations in a Full-Size Console, for only

$75.95

Yes, at this low price, you can now own this gorgeous new 1939 Philco 317F with Automatic Push-Button Tuning of your favourite stations! Other big features include new-type Disc Controls for manual tuning, Wide-Vision Philco Dial, Oversize Speaker. Splendid life-like tone. Handsome cabinet of distinguished design. See it . . . hear it at your nearest Philco dealer's store!

TRADE-IN YOUR OLD RADIO NOW!

EASY TERMS . . . with only slight additional carrying charge

MACKENZIE, WHITE & DUNSMUIR LIMITED
VICTORIA — VANCOUVER — NEW WESTMINSTER — NANAIMO — PENTICTON — VERNON — NELSON

SOLD BY Kendall Radio Laboratories 843 YATES STREET

FOR SALE BY KENT'S LIMITED 641 YATES ST.

FOR SALE BY DAVID SPENCER LIMITED 1150 DOUGLAS STREET

FOR SALE BY B.C. ELECTRIC DOUGLAS STREET AT PANDORA

REPLACE WORN TUBES

with GENERAL ELECTRIC Pre-Tested RADIOTRONS

MADE IN CANADA
CANADIAN GENERAL ELECTRIC CO. LIMITED

Hudson's Bay Company
INCORPORATED 2ND MAY 1670.

CASH AND CARRY GROCERIES

SHOP IN OUR CONVENIENT FOOD DEPARTMENT WHERE YOU CAN BUY THE BEST FOR LESS. CARRY AND SAVE!

PEAS, Lynn Valley, Size 5s, 17-oz. tins 4 tins 25c
TOMATOES, Aylmer Choice Quality, large 2½ tins 2 for 19c
ROYAL CITY GOLDEN BANTAM CORN, 11-oz. tin
ROYAL CITY PORK AND BEANS, 11-oz. tin
ROYAL CITY PEAS, size 5s, 11-oz. tin
5c
PEACHES, Lynn Valley, 2s, squat 2 tins 25c
APRICOTS, Lynn Valley, 17-oz. tins 2 for 21c
BUTTER Hudsonia, only first grade, lb 28c 3 lbs. 82c
With all its goodness it costs no more. Its flavor tells the story.
BACON SPECIALS
HUDSONIA SIDE, sliced, 1-lb. lots 24c
AYRSHIRE BACON, sliced, 1-lb. lots 20c
TOMATO JUICE, Libby's, 10½-oz. tins, 2 for 9c; 25½-oz. tin 9c
CUT GREEN BEANS, Aylmer, 17-oz. tins 3 for 22c
Aylmer Tomato and Vegetable Soup, 3 tins 22c
GOLDEN BANTAM CORN, Aylmer, 17-oz. tins 3 tins 25c
ASPARAGUS TASTY CUTS, Aylmer, 10½-oz. tins 2 for 17c
PINEAPPLE JUICE, Dole's, 12-oz. tins 2 for 17c
RAISINS, Sunmaid, Seeded or Seedless, 15-oz. pkts 2 for 27c
TEA, Nabob, 1-lb. pkt 50c
CRABMEAT, Osprey, ½s, per tin 19c
OATS, Quick Quaker, large pkt 19c
DEMONSTRATION OF HUNTER'S PRODUCTS
HUNTER'S CHEESE, Plain or Pimento, ½-lb. pkt 14c
LARD, Pure Refined, 1-lb. carton 11c
SUNLIGHT SOAP, per bar 5c
JELLY POWDERS, Nabob Assorted, at 3 pkts. 10c
SALMON, Horseshoe, ½s, per tin 16c
COFFEE, H B C Blend, per lb 17c
PORK AND BEANS, Catelli's, 1s 3 tins 19c
POTTED MEATS, Hedlund's, Assorted at 3 tins 22c
SHREDDED WHEAT BISCUITS, pkt 10c
EGGS, Grade A Medium, doz 38c
2 in 1 SHOE POLISH, Black or Brown, tin 10c
LIFEBUOY SOAP, per bar . . . 6c
Redeem your Coupons here and get a bar of Lifebuoy Soap FREE

Quality Service Groceries

SPECIALS FROM OUR SERVICE FOOD DEPARTMENT FOR SATURDAY ONLY. SPECIALS ADVERTISED THURSDAY ALSO GOOD TOMORROW. FREE DELIVERY TO YOUR HOME. PHONE E 7111

FRESH FRUITS AND VEGETABLES
LARGE SUNKIST ORANGES, doz., 35c; 3 doz. $1
Family size, doz., 15c; ½-case 1.95
LARGE SUNKIST GRAPEFRUIT, 5 for 19c
BRUSSEL SPROUTS, 3 lbs. 19c
SUNKIST LEMONS, doz. 15c
FANCY EMPEROR GRAPES, lb 10c
BALDWIN and KING APPLES, fancy packed, box 99c
MINCEMEAT COMBINATION SPECIAL
8 lbs. Okanagan Apples, 1 bottle Boiled Cider, BOTH FOR 43c
DELICATESSEN SPECIALS
MEDIUM CHEESE
POTATO SALAD, fresh and tasty, 2 lbs. 25c
MINCEMEAT, Seal of Quality, lb
PROVISIONS
AYRSHIRE HAM, sliced, per lb 29c
SEAL OF QUALITY BACK BACON, per lb 40c
CANDY SPECIALS:
ENGLISH LICORICE ALLSORTS, special, lb 17c
PEANUT BRITTLE, fresh and crunchy, lb 19c
ASSORTED MARZIPAN, lb 29c
CHOCOLATE BRIDGE MIXTURE, lb 29c

CASH AND CARRY MEATS

9 TO 10 A.M. SPECIALS
BRISKET BEEF, per lb 5c
ROUND BONE ROASTS, per lb 11c
PRIME RIB ROASTS, per lb 16c
ALL-DAY SPECIALS
VEAL ROASTS, per lb 14c
MINCED BEEF, per lb 10c
RUMP ROASTS, per lb 16c
SHOULDER PORK, per lb 14c
WING ROASTS, per lb 19c
BREASTS VEAL, per lb 9c
H B C GUARANTEED QUALITY

QUALITY SERVICE MEATS
H B C SUGGESTIONS FOR YOUR WEEK-END MENU
PRIME RIB ROASTS H B C Standard Beef, lb 19c
SHOULDERS SPRING LAMB, lb 14c
RUMP ROAST MILK-FED VEAL, lb 22c
BOSTON BUTT ROASTS OF PORK, lb 18c
LOIN ROAST SPRING LAMB, lb 26c
H B C IMPERIAL ROAST STANDARD BEEF, lb 18c
EASTERN FINNAN HADDIES, lb 20c
FRESH SOOKE OYSTERS, ½ pint 25c

Albert Pratz—CBR.
Lives of Great Men—KOMO, KPO at 4.45.
The Book Review—CBR at 4.45.

CFCT, VICTORIA—1,430 Kilocycles

TONIGHT

5.00-Monitor	7.00-Big Brother Al
5.15-Hits	7.30-Dancing
5.30-Art Farey	8.00-Rendezvous
6.00-Birthdays	8.30-News
6.30-Music Lovers	9.00-Basketball

TOMORROW

8.00-Salute	11.00-Today's Tops
8.15-News	11.30-At Random
8.30-Chronometer	12.00-Concert Music
9.00-News	12.30-News
9.30-Financial	12.45-Variities
10.00-Monitor	1.00-Musical
10.15-On Record	1.25-World Bookman
10.30-Organ Solos	

CJOR, VANCOUVER—600 Kilocycles

TONIGHT

5.00-Smilin' Billy	5.30-Roy Hemphill
5.15-Dick Tracy	7.45-Sid Mullett
5.30-Pelican Club	8.00-News
5.45-Howie Wing	8.15-Life of Rhodes
6.00-Santa Claus	8.45-Marion Downes
6.15-Interlude	9.00-Tales from Poe
6.25-Real Life	9.15-In the Gloaming
6.30-Monitor	9.30-Wranglers
6.45-Late Sports	10.00-The Muses
7.00-News	10.30-News
7.10-Radio College	10.45-William Nelles
7.15-Comedy Capers	11.00-Band Parade

TOMORROW

7.00-Variety	11.15-Song Hits
8.00-News	11.45-Pelican Club
8.15-Ranch Boys	12.15-Harry Reser
8.30-Miniatures	12.30-News
8.45-Hall's Orc	12.45-Popular Dance
9.00-Shut-ins	1.00-Famous Voices
9.15-Melody Time	1.30-Junior Quizz
9.30-Organ	2.00-Symphony
9.45-Tropical Moods	3.00-Music by Cugat
10.00-Stocks	3.30-Aloha Land
10.05-Interlude	3.45-Home Folks
10.15-On the Mall	4.00-Master Singers
10.30-Good Morning	4.15-Anything Goes
11.00-News	4.45-Workshop

WENSTOB MATCHED

EDMONTON — Emilio Martinez, a topnotch light-heavyweight from Los Angeles, will meet Eddie Wenstob, western Canada heavyweight and light-heavyweight champion, in a 10-round bout here December 13, promoter Freddie Osborne announced yesterday.

B.C. SEEKS MORE POWER FOR CBR

Premier Pattullo announced in the Legislature last night the government has asked the Canadian Broadcasting Corporation to increase the power of station CBR in Vancouver so it can be heard all over the province.

George M. Murray, Liberal, Lillooet, said it was a disgrace to Canada that people in the interior of B.C. could not hear CBR in daylight hours and had to take most of their radio entertainment from U.S. stations.

The Premier said he understood from the corporation heads that steps would be taken to remedy the condition.

HIGH SCHOOL PRINTS PAPER

The first press-printed Camosunet, Victoria High School periodical, was given an enthusiastic reception by students when it was distributed yesterday afternoon.

The paper was published by members of the school's journalism club under the direction of Mrs. Hazel Hodson.

The original Camosunet was published last year as a joint undertaking by Beta Delta and Portia, debating societies of the school, and was mimeographed. This year the newly-formed Journalism Club took over publication of the paper and before yesterday's issue had published two mimeographed papers, which were so popular that it was decided to launch a real press-printed paper in newspaper style.

GERMAN HISTORIAN DIES

BERLIN (AP) — Dr. Erich Marcks, historian noted for his works on the Bismarckian era, died yesterday at the age of 77.

Soft, sweet foods were blamed for tooth decay by Aristotle back in the 4th century B.C.

TONIGHT
TUNE IN
Canada's Most Popular 15-Minute Program
"From the Heart of Empire"
Transatlantic broadcast from London, Eng., by
Beverley Baxter
7 P.M. Pacific Standard Time CBR
CMR-4
Presented by GENERAL MOTORS PRODUCTS OF CANADA LIMITED
AND YOUR GENERAL MOTORS DEALER

Saturday at "THE BAY" . . . .

See the Grand Array . . . Bring the Children . . . It's a Gala Event for Them!

Toyland opens tomorrow at 9 o'clock. What joyous news for youngsters! Answers to magnificent dreams . . . dreams that only a child can dream! Of rosy-cheeked Dolls . . . of Skates and Trains, Bicycles and Games. Tomorrow is THEIR Day at THE BAY. The day when all their dreams come true. For Toyland is a magic world . . . a fairy city for all boys and girls! Come to Toyland Saturday.

Princess Margaret Rose DOLLS SPECIAL 1.95

A lifelike model of our lovely little Princess, that will bring joy and happiness to any little girl; 17 inches high . . . beautiful eyes that open and close . . . and she is attractively dressed in pleated organdie frock . . . shoes and socks.

FOR BOYS OR GIRLS . . . STURDY TRICYCLES 4.95

Real sturdy Bikes that will give endless pleasure the year round! 14-inch wheel with heavy rubber tires. Frame and fork finished in blue, with ivory wheels, similar to illustration.

STUFFED PLAY DOLLS 39c

Will stand lots of abuse. "Topsy", "Sunshine Susie" and "Pyjama" Dolls . . . with composition heads . . . quaintly dressed. Each

GROUP TOYS

Hundreds of selected Toys, specially priced for Saturday! Included are Aeroplanes, Speed Boats, Slates on Easel, Tanks, Sparkling Cars, Wind-up Cars, Trucks, Submarines, Drums, Tops, Puzzles, Printing Sets, Sewing Outfits . . and many other exciting Toys for boys or girls. Special at, each 39c

TEDDY BEARS

These cudly little Bears are always "longed" for at Christmas. Good quality golden brown plush . . . 10 inches high, joint at shoulder and hip. Each 39c

KINDERGARTEN SETS 3.49

Strongly constructed, 3-piece set, consisting of Table and two Chairs. Finished in natural color with fancy scroll.

STEAM ENGINES 98c

Upright model on red enamelled square base . . . polished brass boiler . . . cast fly wheel with cord attachment.

GAMES

Fun for young or old. Many favorites will be found in this interesting selection . . . Dirt Track, Flying Squad, Snakes and Ladders, Football, Greyhound Racing, Ludo, Halma, Speedboat, Parcheese, Railway, Motor Race, etc. Each 15c

Hurrah! Hurrah! WE'VE JUST HEARD FROM SANTA...

He's Coming . . .

We have heard by radio that our dear old friend Santa Claus is again coming to his Victoria home in THE BAY TOYLAND . . . and we are planning a BIG WELCOME PARTY, ON SATURDAY MORNING, DECEMBER 3, at the CAPITOL THEATRE. Everybody will want to come and give Santa a rousing welcome. There will be two shows on Saturday morning, one at 9 and one at 10.30. Tickets for these shows may be secured in Toyland. Proceeds to go to the aid of the Queen Alexandra Solarium.

MECHANICAL TRAINS 2.95

Popular Lionel make. Your choice of either passenger or freight train. Each set consists of Engine, Tender and three cars, complete with tracks. Priced at only

Get Their Toy Gifts Now . . . on THE BAY'S "LAY-AWAY PLAN"

Make your selections early, while assortments are at their best. Come in and choose your Gift Toys . . . just make a small deposit . . . and we will gladly hold them until you wish delivery.

—Toyland, Third Floor at THE BAY

Dainty Lingerie for Lovely Gifts

SPECIAL SATURDAY BARGAINS IN

CHILDREN'S WEAR

Girls' 2-piece Knit WOOL DRESSES 3.98

Styled for fashion and warmth . . . and practical for sport or school wear! Skirt with pleated effect on white cotton bodice. A choice of attracitve color combinations such as navy and red, rust and brown, red and navy. Sizes 8 to 14. Regular 4.98, for.

SPECIAL CLEARANCE GROUP OF WOOL FROCKS

Attractive styles in wool serge and jersey . . . some are self trimmed, others have white pique collars . . . long and short-sleeve models. A good range of colors in the group. Values from 2.98 to 3.50 . . . to clear at, each 1.79

SWEATERS—Sizes 2 to 6 Years

All-wool Pullovers to top little skirts. Plain or patterned . . . long sleeves . . . some have zipper fastenings. Navy, blue, brown and red. Excellent value at, each 79c

ALL-WOOL CARDIGANS—8 to 14 Years

Button-to-neck style with collar. These may be worn with a blouse, or as a pullover. Every school miss wants at least one or two Sweaters in her wardrobe, and here is a grand opportunity to buy at a saving. Each 1.39

ODDMENTS IN WOOLLEN UNDERWEAR

Broken size range from 2 to 14 years. Included are Vests with long or short sleeves . . . Bloomers and Panties. To clear at, each 49c

—Children's Wear, Fashion Floor at THE BAY

EXQUISITE Nightgowns

that will delight feminine hearts! Enchanting combinations of satin . . . lace and satins . . . satins and sheer . . . and there are styles for every whim and fancy, whether you prefer your Nighties fancy or tailored. Priced from 1.98 to 4.98

BED JACKETS

Designed with a thought to fashion. No longer just quaint, cosy and practical . . . but dramatic versions of important fashion trends. Satin and lace in tearose 1.98

Quilted satin or crepe de chine . . . turquoise, rose, powder blue 5.98

DANCE SETS

Fashioned from gleaming satin. Smooth-fitting Panties and uplift Brassieres, cut by a corset maker. A gift she'll welcome. Small, medium and large. Tearose and white. Set 1.98

WOOL SNUGGIES

You don't have to bundle into a shapeless mass to keep warm if you wear these cosy all-wool Vests and Panties. Cream and pink. Small, medium, large. Each 79c

—Lingerie, Fashion Floor at THE BAY

Flattering Evening Shoes 2.98

You'll dance divinely in these dainty Evening Shoes . . . and at this amazingly low price you can have a pair for every gown! The styles are new . . . different . . . in gold and silver, black satin, black crepe or white crepe which may be dyed to match your frock. The price is no indication of their value . . . you must see them to appreciate their splendid quality. Sizes 3½ to 8½, AA to C. Pair

Continuing Our HALF PRICE SALE OF WOMEN'S SHOES

There are still many good sizes left in this assortment . . . and a variety of smart styles for afternoon and street wear. All selected from higher-priced lines and reduced for clearance. Pair 2.50

—Women's Shoes, Fashion Floor at THE BAY

CHILDREN'S "PIED PIPER" SHOES

Splendid quality Health Shoes . . . especially constructed for active, growing feet . . . yet moderately priced. Patent leather straps, brown and black calf oxfords. Priced from, pair 1.50 to 3.25

—Children's Shoes, Fashion Floor at THE BAY

Good Values for Saturday—

TO HELP YOU PREPARE FOR CHRISTMAS!

SWEATERS

At Special Prices For Men and Boys!

Men's All-wool CARDIGANS 1.95

Knit by Monarch from all-wool worsted yarns in heather mixture shades. Coat style with V neck . . . buttoned finish. Sizes 38 to 42. A splendid gift for Dad . . . and priced at only, each

Men's Brushed Wool PULLOVERS

Finished with part zipper . . . knit from durable wool mixture yarns in blue and fawn heather shades. Sizes 36 to 44. Special at, each 1.79

Boys' Brushed Wool PULLOVERS

Here's real value! Sturdy warm Sweaters, ideal for school and sports wear . . . part zipper fastener . . . blue and maroon shades. Sizes 26 to 34. Special at, each $1

SAMPLE SWEATERS FOR BOYS

Heavy brushed wool sport-style Sweaters with full zippers . . . assorted shades. Size 34 only. Regular 4.50 and 4.95. Special at, each 2.95

BRUSHED WOOL PULLOVERS

In sample size 34 only. Brushed wool and ribbed stitch . . . crew neck style. Regular 3.95 value, for, each 1.95

—Men's and Boys' Furnishings, Street Floor at THE BAY

FOR MEN WHO WANT TO LOOK THEIR BEST FOR CHRISTMAS . . .

HUDSONIA

Suits, Topcoats and Overcoats 23.50

Purchase on THE BAY Budget Plan

The finest in Canada for the money! Fashion wise, thrifty men will choose their new suit, topcoat or overcoat from this splendid collection. Perfectly tailored from imported fabrics . . . every new desirable style and latest color combinations await your approval. Sizes 35 to 46. Wear "Hudsonia" for complete satisfaction.

—Men's Clothing, Street Floor at THE BAY

BOYS' BOOTS

MADE BY LECKIES

These sturdy Boots are specially constructed to withstand hard winter wear . . . will keep their feet warm and dry. Oil grain or Elko uppers . . . solid leather soles. Sizes 1 to 5½. Pair 2.98

—Boys' Shoes, Street Floor at THE BAY

10 Notions and Stationery Gift Specials!

BRASSIERES

100 only! Neat-fitting, dainty garments for gift or general use . . . satins and lace-trimmed types in tearose and white. All sizes. Regular 25c, 29c and 35c. Special 2 for 25c

SHOPPING BAGS

40 only! Covert Cloth Bags in blue and grey heather; 14 inches in length, 11-inch zipper opening . . . strong handle. Regular 1.19, special at, each 84c

SCISSORS

Forged steel . . . non-rust finish. Every one real value. Manicure and general purpose sizes. Regular 49c, for, each 25c

CALENDAR SPECIAL!

136 only, 1939 Calendars. Scenic views, portraits, etchings; a wide assortment, specially priced at, each 9c

Imported Book Ends at Half Price

Beautiful genuine Alabaster Book Ends . . . in delightful pastel shades . . . Cockatoo, Parrot and many bird motifs are included . . . These will make most welcome gifts . . . and they're priced at a great saving 99c

PRINTING SETS

English made . . . large-size sets containing 5 alphabets, numerals, capitals and incidentals . . . ink pad and print holder. Special, set 25c

INDEX PADS

For telephone use . Good size Pads in three smart shades . . . of leatherette finish. Regular 25c, special at, each 19c

BOOK CLEARANCE

- 150 Thrillers, regular 15c and 19c each, to clear at 2 for 25c
- 122 full-length Novels, regular to 25c, to clear at 3 for 25c

STAMP CLEARANCE

⅓ Off Regular Prices!

Packages, Sets, Coronation Issues . . . all reduced to clear. Real savings for the collector. Also 1 complete Coronation set of Crown Colony and Dominions, majority of which are 1st day covers. Regular $35, for 23.34

—Notions and Stationery, Street Floor at THE BAY

25 pairs Only! Super Value Pure Wool BLANKETS

Size 64x84. Reg. $8.95 pair for 6.96

Size 72x84. Reg. $10.95 pair for 8.96

ON SALE SATURDAY ONLY

Fine Pure Wool Blankets that will give you the utmost in cosy, warm comfort. Finished with attractive fast-color borders.

SATIN COMFORTERS

Beautiful reversible or plain Satin Comforters . . . filled with warm pure wool to chase away winter chills. Each 6.95

Wool Comforter Batts

Soft, fleecy wool, toast warm Comfaters, and they're very easy to make. Each batt sufficient for 1 comforter, and opens out to 72x90 inches.

1-lb. Each 1.29
1¾-lb. Each 1.39
2-lb. Each 2.29

PATCHWORK QUILTS

A serviceable extra bedding that can easily be washed. Cotton filled and novelty print covers. Each 2.49

Flannelette Blankets

Cosy Blankets in white or grey. Size 70x90. A good length to allow for ample tuck-in. Finished with colored borders . . . whipped singly. Pair 2.95

—Staples, Street Floor at THE BAY

LAST DAY—SALE OF "SNO-WHITE"

ELECTRIC WASHERS

As low as $5 cash, balance monthly 64.50

- Full-size Tub
- Balloon Rolls
- Rubber-mounted Motor
- Direct Drive
- Gears run in bath of oil
- Easy Wringer Release
- Rubber-mounted Tub
- Full size ¼ H.P. Motor
- Fully Guaranteed

Abolish Washday Drudgery by using the new "Sno-White" Electric Washer. Let it do the work for you. It's so easy to operate . . . will keep your clothes snowy white. See them displayed in our Major Appliance Department, Fourth Floor.

Last Day of Our 3-day Sale of Women's

HANDKERCHIEFS

OF PURE IRISH LINEN HALF PRICE

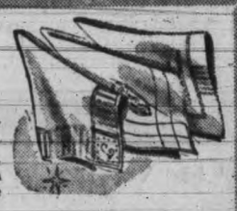

Gift seekers will be out in full force for these . . . so better shop early! Manufacturer's samples from Belfast. All sheer, beautiful hand-worked Hankies in a wide choice of embroidered effects. These will solve many a "gift problem."

Boxed Handkerchiefs From Ireland—3 in Box

Practical . . . acceptable . . . and inexpensive. Dozens of embroidered designs . . . some plain white . . . others with touches of color. All in gay gift boxes. Priced at only, box 59c

REGULAR 25c DRESS FLOWERS

Gay little Boutonnieres in a vast choice of styles and colorings. Suitable for coats or dresses. Each 19c

DAINTY NECKWEAR

Brighten up that frock at a small cost. Laces, piques, satins, in "V" or round-neck styles. All new, crisp and fresh . . . and priced at, each 33c

NEW HANDBAGS

A wide variety of smart styles . . . top handle and underarm zipper effects . . . all well lined and fitted. Black, brown or navy. A gift every woman appreciates $1

9 A.M. SPECIAL

Regular 50c Hand-made, Lace-edge Linen Handkerchiefs

Not "pieced" lace edges . . . but fresh, new one-piece, all-round lace edges . . . with sheer linen centres. On sale at 3 for 99c

—Accessories, Street Floor at THE BAY

COATS

ACT NOW! Your last opportunity to choose from this thrilling selection of fashion-right, quality Winter Coats. Four splendid groups from which to select:

GROUP 1

Tailored models in warm tweeds and fleeces . . . smartly styled and well lined and interlined. Sizes 38 to 42. Special at 9.97

GROUP 2

Cosy winter Coats, fashioned from imported tweeds and brushed fleeces, in styles suitable for misses and women. Special at 12.47

GROUP 3

Fur-trimmed Coats in casual loose-back styles, and semi-fitted back. Also tailored types in colorful tweed mixtures. Sizes 14 to 42. Special at 16.97

GROUP 4

Novelty types topped with rich fur trims, and casual styles with large wolf collars. Every coat a thrilling "buy" at 22.47

—Coats, Fashion Floor at THE BAY

HALF-PRICE—CLEARANCE OF AFTERNOON, EVENING AND DINNER GOWNS

Be sure to take advantage of the worth-while savings offered in this assortment. You'll find dresses for every occasion and for every type . . . all reduced.

—Dresses, Fashion Floor at THE BAY

Saturday Values in HOSIERY and GLOVES

First Quality CREPE HOSE

Lovely Pure Silk Hose that will make most acceptable gifts for any woman on your list. A host of desirable shades and all sizes. Buy two or three pairs at this special price, pair 79c

SILK AND WOOL HOSE

For chilly weather! Silk-plated Hose that is smart in appearance . . . so warm and cosy. Irregulars of higher-priced lines. Good shades and sizes 8 to 10½. Pair 49c

WOMEN'S LINED CAPESKIN GLOVES

Enjoy real warmth and comfort with a pair of these good-looking fleece-lined Gloves. Neat slip-on style, and in colors of brown and black. Sizes 6 to 7½. Pair 1.39

SOCKS FOR CHILDREN

First quality, ⅝-length wool reinforced Socks. Also a few ½-length wool and silk and wool Socks. Broken assortment of colors. Sizes 5½ to 8½ collectively. All reduced to clear at 2 pairs 50c

—Gloves and Hosiery, Street Floor at THE BAY

Hudson's Bay Company.

INCORPORATED 2ND MAY 1670.

Victoria Daily Times

$70,500 Offer For Matthews

Tottenham Club Willing To Pay Record Price For Stoke Soccer Star

LONDON (CP) — Stanley Matthews, one of the cleverest outside-rights ever to kick a ball, is again a top-liner on English sport pages. Last year, Stoke City refused the international footballer's request for a transfer and now wealthy clubs are reported to be offering record sums for his release.

But Matthews is worth his weight in gold to the Midland squad now struggling to keep out of the relegation zone of the English League's first division and directors are turning a deaf ear to all offers. It is said Tottenham Hotspurs have raised the bid to £15,000 ($70,500), this figure being £1,000 more than the record sum Arsenal paid Wolverhampton Wanderers for Bryn Jones last summer.

The risk attending such high-priced adventures is indicated in the Arsenal's line-up to do battle at Middlesbrough in league warfare tomorrow. Jones will be missing. The Welsh international is suffering from a knee injury.

Feature of tomorrow's soccer card is the meeting of Leeds United and the league-leading Derby County on the former's ground. Derby has a four-point margin over the third-place Yorkshire team and a thrilling struggle for points is certain.

CUP GAMES

Forty-one third division teams enter the first round proper for the English Cub along with 27 representatives of minor leagues, successful in the competition's qualifying rounds. Barnsley, York City and Notts County, three other third division squads, are exempted until the third round of the tournament, January 7, when first and second divison teams get into the fray.

SCOTTISH LEAGUE

[illegible] winning streak that has netted the amateur squad maximum points in the last five games, Queens Park opposes Glasgow Ranges tomorrow in what promises to feature the Scottish football card.

A month ago the amateurs were floundering at the bottom of the major league table, but since then a reorganized team has scored 18 goals against nine and jumped to 13th position. Against the league-leading Rangers, Queens Park faces the toughest opposition of the campaign to date.

Unbeaten since October 22, the Light Blues are setting the pace with a four-point advantage over Celtic, the latter fading after driving to the front with a series of wins in September and October. The Celts play at Arbroath and based on the season's showing the home team are likely to take a severe whipping.

In the event of a slip by the Celts, Hearts may jump into the runner-up position. The powerful Edinburgh club, with 21 points, is only one behind Celtic and is away at the week-end to Raith Rovers, another club in the league's danger zone.

Tied for fourth place are Partick Thistle and Kilmarnock. Both have the advantage of home fixtures and are favored to win. The Thistles tackle St. Johnstone, while the Killies entertain Albion Rovers, successful only three times this season.

Queen of the South, battling to maintain a place with the championship contenders, opposes the erratic Aberdeen squad at Dumfries, and Motherwell is at home to Third Lanark, low-priced Glasgow outfit

Outstanding match in the second vision is scheduled for Cowdenbeath, where the league-leading home team is opposed by Alloa, fourth in the standing.

Sports Mirror

By PETE SALLAWAY

SCORING in professional golf tournaments has become little short of phenomenal in the past year. There was a time when a par total would win any big tournament, but not these days. The average winning figure now is eight under par. Sammy Snead recently bagged the White Sulphur Springs open on his home course with a seven-under-par 273, blazing a 32 on the final nine holes.

Every winter the pro schedule in the United States brings to light a new name on the golfing horizon. Snead was comparatively unknown two years ago. He made a good showing in the Los Angeles open, but his name wasn't heard around the golfing world until he accounted for the Oakland open with a spectacular 270. Snead's rise was like the meteoric spurt of Horton Smith in 1929. Both were named members of the U.S. Ryder Cup team in their freshman years in big-time competition.

Jug McSpaden, Byron Nelson and other stars came out of the winter gold chase. Last winter the outstanding new name was that of Frank Moore of St. Louis and Quaker Ridge.

Experience under fire obtained on the winter circuit has been the biggest single contributing factor to the lowering of professional scoring.

The money players switched from White Sulphur Springs to Pinehurst for the Mid-south. They go from there to Columbia, S.C., and then to Augusta, where the P.G.A. seniors' championship follows the Augusta open. They get in the Miami open, December 15 [illegible] to remain until early February. They stop in San Antonio and New Orleans before returning to Florida.

The bulk of the sharpshooters will compete in at least 19 tournaments . . . for purse money aggregating at least $100,000. The richest tournaments are the Miami and New Orleans opens, where the coin totals $10,000 in each case.

The long trek ends with the Bobby Jones Masters' Tournament at Augusta, March 30 to April 2. This big show will be spread over four days this trip, with 18 holes a day.

Snead's earnings of $18,272 to date give the one-time hillbilly the distinction of setting an all-time high for P.G.A. tournaments for a single year. The figure does not include sectional sweepstake tournaments, long driving contests, and other ways a professional might make money.

But Gene Sarazen still has the honor of having won the richest purse ever offered. The Connecticut gentleman farmer captured an Agua Caliente open for which purse money was $25,000, and $10,000 of it went to him.

Ralph Guldahl, who has been resting at his Miami home following a minor operation, is ready for action again.

Walter Hagen will play in the California tournaments. Walter has been in New York for a movie short which will be used by the P.G.A. in promotion work. Snead and Harry Cooper also performed for the film.

Winner of 55 major titles in 25 years of stirring competition, Hagen has not lost the magic touch.

The Old Haig remains one of the greater attractions of golf.

High School Rugby

House 4, captained by Alec Walker, widened its lead in the Victoria High School Interhouse Rugby League on Wednesday, when they downed House 2 by a score of 6 to 0.

Wally Williams scored the first three points in the first stanza by converting a fee kick which was awarded for off side.

Ray Whitehouse scored the second try when he went over from a scrimmage on the five-yard line in the second half.

On Monday House 3 swamped House 1 by a score of 15 to 0.

BRAKES
TESTING FREE
SPECIALIZED SERVICE
ALL TYPES OF BRAKES
RELINING AND ADJUSTING
BOULTBEE
(VICTORIA) LTD. 1100 YATES ST.

Esquimalt Cagers To Meet Invaders

On Monday evening the Esquimalt Athletic Association basketball committee will present a four-game card in the association hall, Fraser Street. Three teams from Sooke and a Navy quintette will oppose Esquimalt clubs.

Program follows:

7.00—Esquimalt Midgets vs. Sooke Midgets.

7.40—Esquimalt Juniors vs. Sooke Juniors.

8.30—Esquimalt intermediates vs. Sooke intermediates.

9.15 — Esquimalt Seniors vs. Navy.

CRIB TOURNEY WINNERS

Winners in Tuesday's crib tournament under the direction of A. E. Dysart were Bert Hillier and H. Kirkham. Runners-up were Joseph Dobbie and A. T. Green. The weekly contests are held each Tuesday night in the clubrooms of the Army and Navy Veterans at 8.

Shuttle Champs Play Tonight

Joyce Thomson and George Lane Perform In Saanich Meet

Defending champions will take the courts tonight to protect crowns they won a year ago as play in the annual Saanich badminton tournament continues tonight.

Joyce Thomson, city and Saanich titleholder, will match strokes with Gladys McCall of the Willows Badminton Club, and George Lane, men's singles champion, will oppose Don Davis, finalist in the city tournament two years ago.

Results last night follow:

Women's Open Singles

Miss M. Hughes defeated Miss V. Martin, 11-3, 11-3.

Women's Open Doubles

Miss J. Thomson and B. Beaumont defeated Misses M. Hughes and G. McCall, 15-8, 15-8.

Misses Baker and Murdoch defeated Misses F. Oates and D. Swayne, 15-8, 9-15, 15-8.

Mixed Open Doubles

Miss Baker and Lane defeated Miss McCall and Bagley, 15-8, 15-8.

Miss Beaumont and Douglas defeated Miss Carrier and Clarke, 15-10, 15-9.

Men's Open Doubles

D. Fish and Tyrrell defeated Clarke and Watson, 15-12, 15-4.

Hincks and Watt defeated Lane and Hurdle, 15-5, 15-10.

Fish and Tyrrell defeated Douglas and Knott, 15-12, 15-8.

Women's Handicap Doubles

Misses F. Oates and D. Swayne defeated Misses Baker and Murdoch, 15-4, 4-15, 15-4.

[illegible] son defeated Misses Hannan and Martin, 15-10, 15-8.

Men's Handicap Doubles

Martin and Dodwell defeated Salmon and Gray, 15-11, 15-14.

Tolson and Ballantyne defeated Wells and Lovell, 3-15, 15-4, 15-5.

Mixed Handicap Doubles

Miss Oates and Green defeated Miss Murdoch and Murdoch, 10-15, 15-13, 15-9.

Miss Atkins and Knott defeated Miss Swayne and Salmon, 15-14, 5-15, 15-10.

Miss Atkins and Knott defeated Miss M. Sluggett and Holloway, 15-8, 12-15, 15-4.

TONIGHT'S DRAW

7.30—Misses P. and M. Sluggett vs. Misses Murdoch and Baker; Miss F. Oates and Green vs. Miss Martin and Wells; G. Lane vs. D. Davis.

8.00—Miss P. Sluggett and J. Watt vs. Miss B. Beaumont and Douglas; Miss J. Thomson vs. Miss G. McCall; Misses F. Oates and D. Swayne vs. Miss Atkins and Mrs. Watson.

8.30—Miss P. Sluggett and M. Atkins vs. Miss B. Atkins and R. Knott; J. Watt vs. R. Hurdle; winner of Miss F. Oates and Green vs. Miss Martin and Wells vs. Miss A. Book and S. Oakes.

9.00—Miss J. Thomson and Hincks vs. Miss Baker and Lane.

Other matches will be scheduled. Players are asked to watch the notice board and report five minutes before playing time.

Our Mail Bag

SOCCER SELECTION

To the Sports Editor:—I would like to suggest the following team as one of the elevens for the trial match to be played before the next intercity engagement here: Goal, T. Restall, Victoria West; full-backs, D. Gent and L. Cann, both of Spencers; half-backs, L. Kennedy, Hudson's Bay; C. Restall, Victoria West; A. Reside, Spencers; forwards, G. Barnes, Victoria West; J. Stewart, Esquimalt; T. Halkett, Esquimalt; A. Ross, Navy and A. Dallimore, Victoria West.

I would suggest the match be played on a Sunday afternoon at Bullen Park and a collection taken for the benefit of the Victoria United.

"GOOD FOOTBALL."

Pheasants Cost $1.30

Whenever a hunter shoots a pheasant that has been raised by the game department, it is a prize worth $1.30.

There are 15,937 of these prizes flying around the woods of British Columbia this year, Attorney-General Wismer revealed when he answered questions in the Legislature that this number of birds have been released by the department this year. The average cost for birds not less than 12 weeks old is $1.30, and for adult or breeding birds $1.50.

CONGRATULATIONS OR CONDOLENCES — President Donald L. Barnes of the St. Louis Browns, American League ball club, shakes hands with Fred Haney after the former Toledo pilot had signed to manage the major league club in 1939.

Remains Favorite

Armstrong 2 to 3 Choice Over Garcia for Title Bout Tonight

NEW YORK — Henry Armstrong has been paid some nice compliments in the course of his mad career, but the bookmakers and the betting public have handed him his greatest one today by installing him a 2 to 3 favorite over Ceferino Garcia for their 15-round welterweight title bout tonight in Madison Square Garden.

The thousands of words written and said about Garcia's murdering punches have done nothing to shake the public's confidence in the little Negro wonder. The fact that the husky Filipino will outweigh Henry by 12 pounds when they enter the ring is worth only a bored "so what?" from Henry's loyal rooters.

Few fighters ever have gained such a hold on the customers. Promoter Mike Jacobs says indications are that the big hall will be packed, with close to $115,000 in the till. Only four reserved tickets were turned back when the bout was postponed from its original date, November 2.

HAVE FINE RECORDS

Though Garcia has a record nearly as striking as Armstrong's over the last two years, and has been belting out welterweights and middleweights while Henry was rolling up 39 consecutive victories over the little fellows, Armstrong remains the drawing card.

Armstrong knows how to fight only one way, ever crowding his man, ever throwing punches, bullying and wrestling his opponent ceaselessly until there is no more fight left in the other man.

Garcia, while not as smart as Armstrong, is a savage fighter. He is equally as strong and tireless as the Negro. Probably he is stronger, for he has been holding his own against good middleweights.

The consensus seems to be that Armstrong has the better chance of grabbing the decision if it goes the full 15 rounds, and that Garcia, if he is going to win, will have to do it by a knockout.

Paul Rowe Here For Holiday Visit

Victoria's Paul Rowe, who has been performing for the Calgary Bronks football squad this season, arrived in town yesterday for a 10-day visit. Rowe, who has been making a name for himself on the Prairie gridiron playing for the Calgary team, likes the Canadian game as well as the American brand which he played in the uniform of the University of Oregon for two years.

The juvenile soccer match between Esquimalt Meat Market and Maple Leafs scheduled tomorrow at Heywood Avenue has been switched to the lower Beacon Hill pitch.

INTERMEDIATE RUGBY CARDED

While the Victoria reps battle Varsity tomorrow on the mainland, intermediate rugby will take the spotlight here with the league-leading Oak Bay Wanderers meeting the scrappy little Canadian Scottish fifteen at Macdonald Park [illegible] afternoon's program.

The Scottish senior squad will play a practice game against the Garrison at Work Point Barracks at 3. The second intermediate game scheduled for tomorrow will see the Navy Whites battle Victoria College on the lower field at Macdonald Park. The Scottish-Wanderers match will be played on the upper field. Both games will start at 2.45.

Line-ups follow:

Oak Bay Wanderers—MacDonald, Palin, McKay, Davie, Harmston, Turner, Elliott, Boate, Kennedy, Cook, Pearse, Corcoran, Brodigan, Williams, Page and Morrison.

Canadian Scottish — Sceats, Jones, Bishop, P. Martin, Mair, Sorenson, Williams, Oddy, McDonald, Holland, S. Martin, Malcolm, Ngai, Garrison, Clarkson and Knowles. Players to meet at the Armories at 2.15.

Mickey MacKay May Buy Spokane Club

SPOKANE — Mickey MacKay eastern Washington and British Columbia mining man and former coach of the Boston Bruins of the National Hockey League, started negotiations yesterday for purchase of the Spokane Clippers of the Pacific Coast Hockey League.

"I have some checking to do before I can give any definite statement," MacKay said. "But it looks as though I might acquire the Clippers."

MacKay came to Spokane yesterday to meet Art Rud, present owner of the Clippers. If the team was purchased, he said, it would be revamped immediately.

COMMERCIALS TEAM

The line-up of the Commercials for tomorrow night's basketball game in the Sunday School League at the Lake Hill gymnasium at 8.30 will be as follows: James D. McKay, J. McKay, Tisdale, Allen Monks, Clarke and Winterburn.

GOLF WINNERS

Mrs. Alan Morkill finished all square to lead A class in the November par competition held yesterday at the Colwood Golf Club. Mrs. J. H. Richardson was the leader in B division, being 2 down.

Basketball Tonight

International basketball will be resumed in Victoria tonight when the Dominoes oppose Seattle Home Undertakers at the High School gym in the first game of a best-of-three series for a new trophy, donated jointly by the two outfits.

A preliminary game between Ramblers and Bees will start at 8.

The teams will meet in a second game tomorrow night with the preliminary between Eight aces and Caveys, starting at the same time.

If a third game between the Dominoes and Home is necessary it will be played in Seattle, later the season.

The Home's lineup will be as follows: Joe Murray, Jack Mottishaw, Chet Johnson, Harry Kessler, John Fountain, Casey Davidson, George Smith, Bob Walker and Jim Corrigan.

Rangers Beat Toronto, Take Over Hockey Lead

Cup Football Games Carded

First Division Clubs Play Tomorrow in Price Cup Fixtures

First division soccer clubs will play in Price Cup matches tomorrow afternoon. At the Athletic Park, Victor West and Saanich Thistles will meet in a replay of their first round match with Dave Swan as referee, while at Heywood Avenue Esquimalt will engaged Victoria City, with J. C. Dowds as referee.

Both games will start at 2.15.

Lineups for teams tomorrow follow:

Victoria City—Chalmers, Youson, Glancy, Kelman, G. Robbins, Condon, Anson, Gunniss, Ord, Tregellis, Murray, J. Robbins, Gelling, C. Sadler, J. Sadler and Edwards. Players to meet at the Veterans of France at 1.45 p.m.

Hills Corner — Okell, Brown, Hudlin, Simpson, Thomas, Shubrook, Carson, Boniface, Holmes, Smith, Perkins, Bousfield, Evans and Greene.

Pee-Wees—Holland, Simpson, McDonald, Buxton, Atkinson, Blakemore, Denoni, Brown, Webster, Donaghy, Hodder, Graham, Gorst, Derr, Johnstone and Wharf.

Rovers — Lindsay, Eddison, Barr, E. Smith, Watson, McAllister, J. Smith, Sprinkling, Ranson, Allan, Dale, English, MacArthur and Ross.

Maple Leafs—Mackay, Prior, Clarke, Jones, Braithwaite, Donaghy, Popham, Penketh, McCaghey, Blyth, Neill, Smith, Treherene, Ricketts and Worthington. Players to be at Heywood Avenue ground at 10.15.

Victoria West — T. Restell, Wright, Bell, M. Smith, C. Restell, R. Barnes, G. Barnes, N. Sage, H. [illegible] and Jack.

Esquimalt—Hornsby, E. Stewart, McBay, John Watt, Laird, Joe Watt, Leggett, Halkett, Barnswel, A. Stewart, Bell, Payne, Moody, Holt and J. Stewart.

Saanich Thistles—Webster, Bissenden, Burgess, Underwood, Mowat, Speller, Hope, Hobson, Crowe, Ono, Alexander, Oakley, Tregellis and McDonald. Players are asked to be at the Athletic Park at 1.45.

Reps Make Cup Bid Tomorrow

Crimson Tide to Battle Thunderbirds at Varsity Stadium in Vancouver

Varsity stadium, where the Victoria rep rugby team was humbled and Bill Brown was injured last year, will be the scene of the Crimson Tide's initial bid for McKechnie Cup honors on the mainland tomorrow.

In top condition under the experienced coaching of Oak Bay's Wally Brynolfson, the local reps are favored to make the Thunderbirds sit up and take notice. Varsity and the Vancouver all-star fifteen have both had their chance to show their respective strengths this year and tomorrow it will be Victoria's turn, with the Capital City Squad in the role of dark horse for the occasion.

It will be like Jack going after the Giant, but this year a stronger, heavier and faster Jack. Supreme in the British Columbia rugby world until the Vancouver reps took them for a ride a couple of weeks ago, the Thunderbird strength has at least taken a psychological tumble in the minds of the local players and this should brook well for the right mental attitude in tomorrow's game.

VARSITY LINEUP

VANCOUVER — University of British Columbia will make three changes and two positional switches in their lineup for tomorrow's McKechnie Cup clash with Victoria reps at Varsity Stadium.

Coach A. B. Carey announced yesterday Basil Robinson will be replaced at half-back by Sandy Lang, while Alan Wallace and Fred Billings have been nominated to take the places of Ernie Teagle and Jerry Mason in the scrum.

Coach Carey announced Varsity will lineup against Victoria as follows: Johnny Bird, full back; Strat Leggatt, Howie McPhee, Harry Lumsden, Tod Tremblay, three-quarters; Ted McPhee, five-eighths; Sandy Lang, half-back; Alan Wallace, Andy Jenkins, Noel Harrison, Jim McCammon, Fred Billings, Tommy Robson, Ranji Mattu and Jim Harmer, forwards.

Hockey Standings

NATIONAL HOCKEY LEAGUE

	W.	L.	D.	Goals F.	Goals A.	P.
Rangers	5	1	0	17	10	10
Chicago	4	2	1	18	12	9
Boston	4	1	1	17	9	9
Americans	4	2	1	16	15	9
Toronto	3	4	2	14	16	8
Detroit	2	5	0	17	19	4
Canadiens	0	7	1	13	31	1

COAST LEAGUE

	W.	L.	D.	Goals F.	Goals A.	P.
Portland	7	0	3	30	15	17
Seattle	4	4	2	37	27	10
Vancouver	2	4	2	19	36	6
Spokane	1	6	1	20	28	3

Tommy Anderson Scoring Leader

Tommy Anderson of New York Americans took over undisputed possession of first place in the National Hockey League scoring race last night by scoring both goals for his team as Amerks tied Montreal Canadians 2 to 2. With nine points, made up of five goals and four assists, Anderson has a point edge over Johnny Gottselig of Chicago, and another Amerk, Eddie Wiseman.

Four players are tied for fourth place, one point behind Wiseman and Gottselig. They are Bill Cowley of Boston, Mud Bruneteau of Detroit, Bryan Hexall of New York Rangers and Dave (Sweepey) Schriner of the Americans. Last night's firing found Toe Blake of Canadiens and Russ Blinco of Chicago dropping from the big seven when held pointless. Their places were taken by Bruneteau and Hextall.

Leaders follow:

	G.	A.	Pts.
Anderson, Americans	5	4	9
Gottselig, Chicago	[illegible]	[illegible]	8
Wiseman, Americans	2	6	8
Schriner, Americans	4	3	7
Hextall, Rangers	2	5	7
Bruneteau, Detroit	2	5	7
Cowley, Boston	1	6	7

Ramblers, Spencers And Chinese Win

Sparked by Spark, who notched 12 points, Ramblers, Dominoes' farm club, came through with a 28 to 16 victory over Pirates in an intermediate A cage battle last night at the High School gym.

The evening's senior B skirmish, saw the Chinese Students emerge with a 28 to 19 decision over Wimpy's Crescents, while Spencers took the measure of the Beavers quintette, 30 to 23, in a senior C engagement.

Bob Malcolm refereed.

Teams and scores follow:

Ramblers—Hope (4), Piercey (6), Baker (1), Spark (12), Naysmith (3), Oakley and Patterson (2).

Pirates—Parfitt, Jury, Miles (6), Westwood (2), C. Berry (2), Howell, E. Berry (4), D. Howell and Acres (2).

Chinese Students—Lee (1), Nip (2), Lowe (9), Ngai, W. Lee (6), Mar, Fong, H. Chan (10), and A. Chan.

Wimpy's Crescents — Turner (6), Smith (5), Darling, Rednap (2), A. Jackson (2), O'Connell (4), Jackson and R. O'Connell.

Spencers — Cann, Smith (2), Bradley (6), Smart (12), Rutledge, McMillan (2), Walls (6), Tyrrell and Minnie (2).

Beavers—D. Gent (4), K. Gent (3), Featherstone (2), Meadmore (6), De Girelaimo, Ellis and Stirrup (8).

Racing Results

TANFORAN—Results of horse racing here yesterday follow:

First race—Six furlongs:
Bonynge (Vantassel) ..$28.00 $9.00 $6.00
Company (Longden) 5.80 4.20
Happy Dinah (Adair) 5.20
Time, 1.12 2-5. Also ran: Junior Conard, Smart Girl, Boniluna, Gay Jacket, Empress Hills, Sassafras, Flying Heir, Top Tax, Pusilipo.

Second race—Mile and 70 yards:
Risotto (Robertson) ..$11.20 $ 9.00 $ 4.80
Rose Crystal (Fallon) 42.60 12.05
Booter Billy (Adams) 2.80
Time, 1.45. Also ran: Ruth Jelinek, Judge Lumen, Farley Voss, Ovlop, Stoneybrook, Old Judge, Quick Look, Dipper Conard.

Third race—Mile and 70 yards:
Edgar Boy (Neves) $9.60 $5.60 $3.60
Much Trouble (Reynolds) 7.20 4.60
Easter Parade (Mauro) 4.20
Time, 1.45. Also ran: Ancestral, Maizie B., Tentmate, Puako, Moveaway, Walloper Did, Best News, Victor, Doit.

Fourth race—Mile and 70 yards:
Altabunny (Biller) $4.80 $3.40 $2.60
Byrdford (Longden) 8.40 5.00
Bellos (Vantassel) 3.40
Time, 1.45 1-5. Also ran: No Recall, Sergt. Hlavin, Elseebee, Sitting Bull, Apace, Eagle Crest.

Fifth race—Six furlongs:
First Kiss (Neves) $11.00 $5.60 $3.80
Better eBt (Adams) 8.60 4.60
Our Caroiyne (Miller) 4.40
Time, 1.10 4-5. Also ran: Golden Era, Townsman, Olimpo.

Sixth race—Six furlongs:
Sir Ridgway (Brammer) ..$9.80 $5.20 $4.20
Foam (Longden) 5.00 3.60
Honey Car (Bierman) 5.00
Time 1.12 1-5. Also ran: Cloudy Weather, Midwick, Whiscenda, Denbigh, Amnerie, Bunny Martin.

Seventh race—Mile and a sixteenth:
Routine (Adams) $4.60 $3.20 $2.60
Page Boy (Longden) 5.40 3.40
Count Atlas (Fallon) 3.00
Time, 1.44 4-5. Also ran: Xenomay, Masker, Galla Clay.

Eighth race—Mile and a sixteenth:
Recoana (Fallon) $23.20 $12.40 $7.60
Broadwink (Neves) 12.00 9.20
Bel's Beau (Adams) 8.40
Time, 1.53. Also ran: Sweet Mystery, Don Grafton, Two Edged, Spasz, Plum Shot, Bon Hambur, Shalot, Farquhar.

Wings Win But Lose Conacher

Suffers Injured Leg as Teammates Whip Chicago 4 to 2; Canadiens Tie

Just as Detroit Red Wings were regaining the punch of their National Hockey League championship years, Charlie Conacher's old injury jinx had to come along and damage a main cog in their comeback plans.

Conacher was carried from the ice before the Wings began to score in their 4 to 2 victory over the world champion Chicago Black Hawks at Detroit last night. The extent of the leg and shoulder injuries to big Chuck—one of the most brittle men in the game—remains to be determined today.

But no matter what the X-ray pictures say, the fact remains that Conacher has been lost to the Wings while the teams up front are setting a torrid pace in their bitter struggle for first place. Then, too, the last-place Montreal Canadiens, after seven straight defeats, may finally be knocking on the sixth-place Detroiters' door.

New York Rangers took a one-point lead at the top over Chicago, Boston and New York Americans last night by trimming Toronto 6 to 2 at New York. Canadiens registered their first point of the campaign by tieing Americans 2 to 2 at Montreal.

A collision with Phil Besler, Black Hawk rookie, forced Conacher out in the second period. The injury to the right winger was listed beside a shoulder hurt he suffered earlier in the season and a string of fractures, sprains and bruises he ran into during his years with Toronto.

Shortly after he went out the Wings got a chance to strike again. This time, with Alex Levinsky of Chicago serving a penalty, Mud Bruneteau paced the team. He scored after 18 minutes of the second and helped Syd Howe in another goal 46 seconds later.

Joffre Desilets scored for the Hawks as the third began, but Rookie Syd Abel made Detroit's margin 3 to 1 and Syd Howe extended it by another goal with seven minues to play. Paul

(Turn to Page 17, Col. 3)

BRING on your tough, outdoor whiskers, men! Here's how to remove them in a hurry without irritating tenderest skin. Thousands say today's Gillette Blade gives the sweetest shaves they ever had. Precision-made for the Gillette Razor these two form the greatest shaving combination in the world.

Insist on Gillette Blades

Super-keen Gillette Blades are made of flawless, diamond-tested steel that's hard enough to cut glass! What's more, they fit your Gillette Razor exactly. It pays to use Gillette Blades for comfort and economy. Always insist on Blue Gillette Blades and make sure of the best!

GILLETTE SAFETY RAZOR CO. OF CANADA LTD.

5 for 25¢
10 for 50¢

Blue Gillette Blades
FOR THE WORLD'S FINEST SHAVES

BOWLING RECORD?

HAMILTON—Some kind of a record for five-pin bowling is believed to have been establishd here by the Connaught bowling team of the city major league. In three games of an exhibition the five-man team topped 4,187 pins. The game scores were 1,360, 1,506 and 1,321.

Give him a
ROLLS RAZOR
THIS CHRISTMAS

—and you'll give him long years of FACE FRESH shaves

$6.95 AND UP
ROLLS SHAVING BOWL $1.00
REFILLS 60¢

Library Vote Is Clarified

Saanich Council Hears Ratepayers' Views on Resuming Service

Wording of the library plebiscite which will be taken in Saanich on election day was altered by the Saanich Council last night to meet, in part, the request of a delegation of interested ratepayers.

The question which the electorate will be asked on December 17 was defined at follows: "Are you in favor of a library service in Saanich, the cost estimated to be 85 cents per property owner per annum and not to exceed $2."

The definition was given unanimous approval after a deadlocked vote on the definition asked by the delegation, which requested elimination of reference to the sum of $2 contained in the council's by-law, since it was generally agreed library costs would not reach this amount and would probably, in fact, not reach 85 cents.

Councillors J. W. Howroyd and L. H. Passmore moved for the definition, with the exception of the words "and not to exceed $2." On the vote they were joined by Reeve Crouch and Councillor A. G. Lambrick, with Councillors L. C. Hagan, J. Oliver, G. Austin and E. C. Warren opposing.

When the original definition was lost Councillors Austin and Oliver moved the resolution as it was finally passed.

ASKS CLARIFICATION

In presenting the case for the delegation, R. A. Williams, spokesman, urged the council to clarify its original ballot, which asked whether the people favored a library service, an assessment not to exceed $2 against each property owner or against every person between 21 and 60.

Ratepayers of Saanich had held a public meeting recently and unanimously favored asking only whether or not the service was favored in the ballot. In consultation with library officials the meeting had been told a maximum levy of 85 cents on property would cover the cost for five years, Mr. Williams said. The figure of $2 originally mentioned by the council had scared the people into feeling they must pay this amount.

The delegation was anxious to see the service established as soon as possible, he said.

In replying, Reeve Crouch said he did not think the council would object to resumption of the library service. Reviewing the question over several years, he said the service originally cost $500 annually and allowed any number of subscribers. Then the library board instituted a levy of 50 cents on each registration, which was stopped in 1928 when there were 326 subscribers.

Later there had been an agreement under which there was no charge to borrowers, and the subscribers' list grew to over 2,000. In 1930 it was discovered there were five or six cards in a family, and with the service costing Saanich $1.75 a head, such families did not pay enough in taxes to pay the library cost, he said. This had been a bad financial time for Saanich and the service was discontinued as an economy measure, he said.

USED BY FIFTH

Councillor E. C. Warren, Ward Two, pointed out that in 1930 all Saanich taxpayers were paying for the service which 26.5 per cent of the people were receiving. People of his ward were against a land assessment to pay for the service and contended if such services were to be charged against property there would soon be a time when Saanich taxes would not be much lower than the city's. He advocated assessment against persons between 21 and 60.

R. M. MacIntosh, a member of the delegation, said he did not think percentage of collections from persons between 21 and 60 would satisfy the cost of collection.

British-U.S. Lead Is Urged

Sir George Paish Says If Trade Barriers Dropped Dictators Would Go

If Britain and the United States would join together and throw their trade and money markets open to the whole world they would themselves benefit and they would see the dictatorships vanish, taking with them the grave threat of war and general chaos, Sir George Paish, noted British economist, told an audience which crowded First United Church last night.

The meeting was arranged by the Victoria branch of the League of Nations Society in Canada. Captain Elmore Philpott was in the chair.

Sir George said he believed that sooner or later the nations must come together and realize that the welfare of each depended on the welfare of the whole world.

The only alternatives were a new spirit of reason or a charnel house.

The wars in China and Spain, the rape of Czechoslovakia and the persecution of the Jews were only symptoms of a world drift which would end in economic and political disaster, wholesale slaughter and revolution unless action were taken to halt it, he

If the "have" nations did not take down their trade and money barriers, the "have-nots" would be forced to break through them by force of arms.

MAY LOSE NEXT WAR

"We may lose the next war," Sir George said bluntly.

Germany, Italy, Fascist Spain and Japan would make a combination stronger than any seen in the world before.

Germany and Italy were not fighting in Spain without a purpose. That purpose, he claimed, was to use the peninsula as the base for a vast fleet of planes and submarines which could control not only the Mediterranean but the whole Atlantic, starving Britain and crippling the United States.

In the 19th century Britain, by being the first to open her borders to the trade of all nations, had brought about an era of prosperity in which world trade, wealth and population had increased incredibly. Britain had literally built a whole world as well as an Empire.

Now the policies of Britain, the United States and the other "have" nations were largely to blame for the present world distress and danger.

ACTING AS MADMEN

"We have got to do a great deal of thinking and have a great change of policy. We must realize that what we have been doing in the past we have been doing as madmen, driving nations into distress and making them think of war," he said.

He recalled that he had himself in 1909 gone to Germany to confer with that country's financial leaders in an attempt to prevent a war, which he had seen even then to be imminent.

"That war was not an accident. . . . I tried to show the German statesmen that Germany itself would be desperately injured and that no one would gain. . . . It is fashionable nowadays to say that the allied nations were largely responsible for the war. That is not so. The Germans were."

Then Sir George said quietly he considered the present danger far greater than it had been then, for the first time every nation in the world faced bankruptcy and starvation. The world's economic experts who drew up the agenda for the abortive world economic conference of 1933 had said that if the nations did not reverse their policy of self-sufficiency the standard of life would be so greatly reduced in all countries that the existing social order could not be maintained.

ONLY PALLIATIVES

Every move to free purchasing power since 1914 had been a palliative, not a remedy, Sir George said. The United States had loaned $15,000,000,000 during the war years, which could never be repaid. He revealed that he had himself been instrumental in persuading the republic to change its policy of economic neutrality at that time in order to prevent the collapse of world trade. Between 1921 and 1929 the United States loaned another $10,000,000,000 and Britain £1,000,000,000, on very inadequate security.

From 1931 onward the countries had had to call up their ultimate reserves—the governments' own credits. This year alone the governments of the world were laying out $12,500,000,000 in an attempt to maintain buying power and with it trade. Soon the supply would be exhausted.

The only solution was for the public to open its eyes and see the reality of the situation, then start a campaign of education throughout the world for the removal of trade barriers.

"With a capacity for production such as the world has never seen before we are drifting toward bankruptcy and ruin. . . . .

"But I am convinced that leadership will be forthcoming for a time when there will be no more war. How soon that time comes depends on you."

PARCHMENTS FOR 3 OAK BAY BOYS

Scouts to Receive Humane Society Awards for Drowning Rescue

Parchment certificates of the Royal Canadian Humane Association have been awarded to three Oak Bay High School students: Donald Anderson, Robert E. Doe and Robert Travis, for the rescue of two men from drowning in Canoe Pass on July 16, Reeve R. R. Taylor of Oak Bay was informed in a letter received yesterday from the Provincial Secretary's office.

The three boys, who are members of St. Mary's Scout Troop, were encamped at Knapp Island this summer when they heard the cries of Christie Harrison and H. B. Staples, whose rowboat had overturned after springing a leak in open water, late at night.

Taking the only craft available, a small dinghy, the three boys risked their lives in the darkness pulling the two drowning men from the water and bringing them to shore.

It is planned to make a public presentation of the parchments.

Took Many Tops

ERIN, Ont.—Aberdeen-Angus cattle of Arnold McKinnon and Sons won 110 firsts and championships, 72 seconds, 14 thirds and three fourths at 18 fall fairs where they were shown this year.

THE HOUSE OF QUALITY

J. M. WHITNEY

SELLING AGENT FOR

BULOVA WATCHES

AND

BLUEBIRD DIAMONDS

125 DESIGNS IN

COMB, BRUSH AND MIRROR SETS

MEN'S BRUSH SETS

IN LEATHER CASES

HANDBAGS, EVENING BAGS, CIGARETTE CASES
COMPACTS, FOUNTAIN PENS AND PENCILS
SILVER FLATWARE IN CABINETS
MANTEL CLOCKS AND CHIME CLOCKS

The House of a Thousand Gifts—Use Our Easy Payment Plan

Enjoy the Prestige of Being a Charge Customer of Ours

We Will Hold Any Article Until Christmas

LOCATED FOR MORE THAN TWENTY-SIX YEARS AT THE CORNER OF YATES AND BROAD STREETS

THE HOUSE OF COURTESY

W. & J. WILSON
Established 1862
Jaeger Woollens — Burberry Coats
Men's and Boys' Clothes
1217 GOVERNMENT STREET PHONE G 5613

Victoria Support For Jews Planned

A proposal to hold a meeting of protest over the German persecution of the Jews was endorsed last night by the large audience which gathered to hear an address by Sir George Paish in First United Church under the auspices of the Victoria branch of the League of Nations Society in Canada.

Capt. Elmore Philpott, chairman of the meeting, explained it was proposed to hold the protest rally on Sunday evening.

He said similar meetings had been arranged across Canada by the League of Nations Society.

England's St. James' Palace was discarded many years ago and court now is held in Buckingham Palace.

1st CHOICE for the NEW CARS

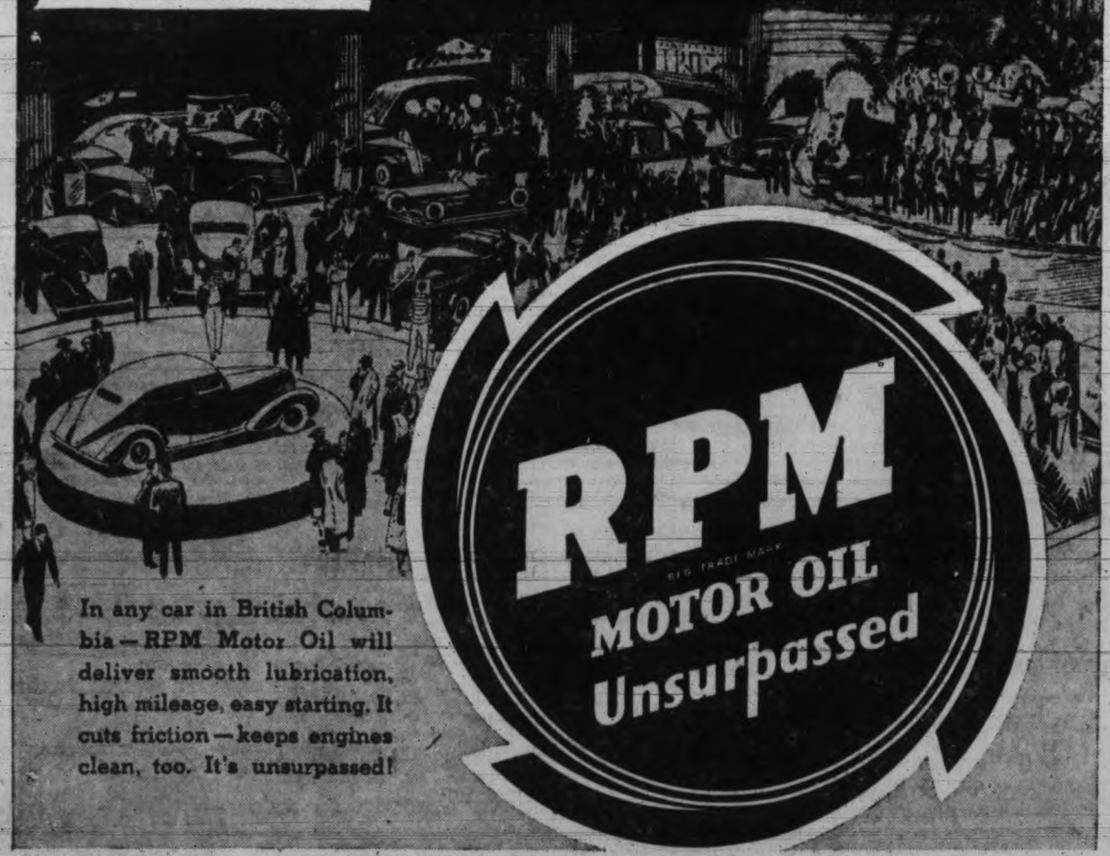

In any car in British Columbia—RPM Motor Oil will deliver smooth lubrication, high mileage, easy starting. It cuts friction—keeps engines clean, too. It's unsurpassed!

FIRST CHOICE ABOVE ALL MOTOR OILS IN THE PACIFIC WEST

The Proven Motor Oil For Your Car

STANDARD OIL COMPANY OF BRITISH COLUMBIA LIMITED

. . . USE OUR CREDIT CARD—GOOD THROUGHOUT BRITISH COLUMBIA AND MOST OF THE UNITED STATES . . .

$1.05 VALUE FOR Only 63¢

SCIENTIFIC SCALP MASSAGE BRUSH

and a bottle of

Fitch's DANDRUFF REMOVER SHAMPOO

FOR A LIMITED TIME ONLY!

For healthy, lustrous hair free from unsightly dandruff, use this scientific Scalp Massage Brush. Use it regularly each week with Fitch's Dandruff Remover Shampoo—the one shampoo that

RECONDITIONS AS IT CLEANSES . .

Fitch's Scalp Massage Brush makes shampooing easier, quicker—more thorough. Its 87 flexible, rubber "fingers" stimulate your hair and scalp. Molded cup shape to fit head and with handy, non-slip grip. A genuine 50c retail value—a sensation as offered now with Fitch Shampoo!

Fitch Shampoo dissolves and washes away every speck of dandruff with the first application—OR YOUR MONEY WILL BE REFUNDED. It gives the scalp a deep cleansing by penetrating each tiny hair opening. This is why it works as a normalizer against excessive dryness, oiliness and dandruff—actually *reconditioning as it cleanses.* Equally good for all shades of hair and can be used with hard or soft water. No after rinses needed—Fitch Shampoo rinses out instantly and completely. Sold at all drug counters. Professional applications at barber and beauty shops. Try it today!

HOW TO GET FITCH'S IMPROVED SCALP BRUSH

Get Fitch's Dandruff Remover Shampoo and this new improved Scalp Massage Brush today. Go to your favorite drug store or toilet goods counter, and get this $1.05 combination for ONLY 63c. If druggist cannot supply Brush, mail Fitch Shampoo carton top and 10c to cover cost of mailing Scalp Massage Brush to you.

After and between Fitch Shampoos, Fitch's Ideal Hair Tonic is the ideal preparation to stimulate the hair roots and give new life, luster and beauty to your hair.

THE F. W. FITCH CO., LIMITED • • • TORONTO, ONTARIO

Fitch's DANDRUFF REMOVER SHAMPOO

COAT SALE

TAILORED COATS . . . 10.89

Real bargains in Untrimmed Coats, reduced to clear at this especially low price. Good materials, smart styles and a wonderful choice of colors.

FUR-TRIMMED COATS—Many fine quality Coats now clearing at sale prices........ 14.85 to 29.85

NEW ARRIVALS in the DRESS SECTION

THE ALGERIAN MONASTIC DRESS
An entirely new and delightful style in all the newest colors.
6.90

NEW DANCE FROCKS
New arrivals daily in attractive Evening Dresses for the coming holiday festivities,
3.95 to 14.90

AFTERNOON DRESSES

A ssplendid selection of gay little Frocks in the new high colors, distinctive styles with novel trims. Sizes 14 to 20,
2.95 to 6.90

FLANNEL HOUSE COATS
Smartly styled with zipper fasteners. Warm, gay colors,
6.50

SATIN DRESSING GOWNS
Rich, lustrous satin in lovely shades and attractive styles,
3.95

BEACON CLOTH DRESSING GOWNS
A wonderful selection of cosy garments in pretty designs and all colors.
2.50—2.95—4.50

PULLOVER SWEATERS
A wide choice of styles and colors,
1 98 and 2.95

SILK BLOUSES
Many pretty styles in satin and crepe with long or short sleeves,
1.98 to 2.95

KAYSER SNUGGIES—
15% wool. Garment... 50c
50% wool. Garment ... 85c

FLANNELETTE PYJAMAS—Many different styles from which to choose, at........ 1.00 to 1.98

FLANNELETTE GOWNS — Cosy and warm........ 49c to 1.69

GIFT SUGGESTIONS

FOR THE EARLY CHRISTMAS SHOPPER

SATIN DANCE SETS—Lovely quality and attractively boxed........ 1.98
SATIN SLIPS—White and tearose. All sizes........ 89c to 1.95
VELVASUEDE GOWNS—White and colors, at........ 1.49 and 1.98
VELVASUEDE PYJAMAS—Attractive styles........ 1.98
KAYSER CHIFFON HOSE—Lovely and sheer. Pair........ 75c
ALADDIN HOSE—A dependable make. Service weight. Pair........ 1.00
Semi-service, pair........ 75c
KID GLOVES—Nice fine quality. Pair........ 1.95
LACE RUNNERS—Pretty designs, assorted sizes........ 29c to 59c
LACE CLOTHS To match runners. Priced at........ 59c to 1.69
TAPESTRY RUNNERS........ 39c to 79c
36-inch TAPESTRY CLOTHS........ 1.00
EMBROIDERED PILLOW CASES—Attractively boxed. Pair........ 1.00
ORGANDIE RUNNERS........ 75c
4-piece ORGANDIE SETS—To match runners........ 75c
BOXED LUNCHEON SETS—........ 1.00 to 2.98
GIFT TOWELS—Good size and lovely quality. Pair........ 98c

Dick's Dress Shoppe

1324 DOUGLAS STREET PHONE E 7552

TOWN TOPICS

The Victoria Short Wave Club will meet Saturday evening at the new clubhouse on Foul Bay Road.

An illustrated lantern lecture on a missionary tour through Canada and the United States will be given by Rev. L. M. Stephens at the Christian and Missionary Alliance Tabernacle this evening at 8.

The concert arranged by the Burns Club for the Sooke Presbyterian Church for next Monday evening has been postponed until Monday, December 5, E. M. Whyte, secretary, announced today.

E. R. Whittington as elected president of the Kinsmen Club at the annual meeting in Spencer's dining room last night. Vernon Ridgway was named secretary; Victor Gilbert, treasurer, and Jack Woodley, registrar. The new officers will take over at the first meeting in January.

The Esquimalt School Board decided last night to ask the municipal council whether an arrangement could be made for school pupils to obtain books from the Victoria public library. The board passed a December salary list of $2,902.62, and November accounts of $333.15.

Judgment for $76 and costs was awarded Nestor Newman in the action against Joseph Burns and Allan Burns on a damage claim arising out of an automobile mishap in the city recently. A counter claim was dismissed by Judge H. H. Shandley, who tried the case.

Judge H. H. Shandley reserved judgment on the action of Ernest Albert Pawsey against the White Lunch Limited following hearing of the case in County Court yesterday. Pawsey claims damages for interference with business while he was running the company's Government Street restaurant under a lease.

The local Y.M.C.A. is humming with activity in preparation of the pantomime to be staged at the Armories on December 9 and 10. This evening at 7.15 the Senior Leaders' Corps of the "Y" will hold a practice workout of their part in the program, and the Preps and Juniors will practice tomorrow morning at 9.30 and 10.30 respectively, on their acts.

Reception for Party Leader

Maitland and Anscomb Address Conservative Meeting

Conservatives of Greater Victoria last night gave an enthusiastic reception to R. L. Maitland, K.C., Leader of the Opposition, and Herbert Anscomb, M.P.P., at a social gathering in the Conservative rooms, arranged by the Victoria Conservative Association in conjunction with the women's association and young Conservatives. W. H. M. Haldane presided.

Mr. Maitland advocated a constructive attitude on the part of Conservatives which would clarify the party's policies. He felt the Liberal Party had lost the confidence of the people.

A road policy divorced from politics was advocated. Every Conservative in the Legislature was sincere in his efforts to restore the Conservative Party into the thoughts of the people, Mr. Maitland said.

Mr. Anscomb referred to the harmony among the Conservative members. He prophesied failure for the redistribution plan, and added the Conservatives would not support the Public Utilities Bill.

The following contributed to a musical program arranged by Miss R. Parr of the Young Conservatives: Miss H. Harfield, Bob Bardley, Miss Cecile King, Mrs. Bert Noel, Miss Betty Mulliner, Miss Kay Fallowes and Miss Eileen Bowles.

Dr. J. D. Hunter, M.P.P., also spoke, and with Mrs. Hunter, E. V. Finland, M.P.P., and Mrs. Finland; Leslie Eyres, M.P.P., and Mrs. Eyres, and Capt. Macgregor Macintosh, M.P.P., and Mrs. Macintosh, attend as a guest. Mrs. S. R. Bowden was general convener of the evening's entertainment.

Coleman Sees Tourist Upswing

Royal Visit and Expositions Will Encourage Travel

Many factors point to a record tourist year in 1939, and D. C. Coleman, senior vice-president of the Canadian Pacific Railway, who reached Victoria this morning on his western inspection tour, shares that view.

The transport executive, who is accompanied by W. M. Neal, vice-president in charge of western lines, was met in Vancouver by Capt. R. W. McMurray, manager of the B.C. Coast Service.

"We anticipate an exceptionally good tourist year," said Mr. Coleman, following his arrival at the Empress Hotel.

"Naturally, travel will be speeded up by such events as the world's fair at New York and the Golden Gate exposition at San Francisco, and the forthcoming royal visit is bound to attract a lot of people to Canada."

On the question of transport development on the Pacific, Mr. Coleman confined himself to the remark that the company had in mind "a program for the replacement of certain older units of the fleet when construction conditions were more favorable."

No immediate changes were contemplated in the company's coastwise services, he said.

Replying to a question as to how the removal of the six-cent preference on wheat under the new trade treaties would affect Canadian railways, Mr. Coleman said: "It seems to be the opinion of the grain trade that the removal of the preference may lead to the diversion of some grain traffic from Canadian Atlantic ports. I do not know if that impression is well founded, and I could not hazard a guess as to the extent of the diversion if it does occur, but at any rate I do not believe that the removal of the preference will result in the diversion of any grain from Pacific ports."

Mr. Coleman declined to comment on the possible effect of the new treaties on freight routing. "We shall have to wait for the reactions of the primary producers and industrialists," he said.

Mr. Coleman said he expected to remain in the city for a couple of days.

Mrs. B. R. Williams, Westholme Hotel, escaped injury when struck by a street car at Yates and Douglas Streets shortly after 5.30 last night. She was crossing from the north to the south side of Yates street and fell in front of a car operated by George Earle. The cow-catcher of the street car was reported by eye witnesses to have saved her from serious injury. She was taken into the Vancouver Drug Company store and after resting a few minutes was able to proceed on her way.

OBITUARIES

BEVES — The funeral of Miss Marian Beves was held yesterday afternoon from McCall Brothers' Funeral Home. Rev. A. E. Hendy conducted the service. Interment was in Colwood Burial Park, with the following as pallbearers: H. Pate, S. A. Shrimpton, Hugh Maurice and A. Denbeigh.

HANDSLEY — The funeral of Mrs. Emma Jane Handsley was held yesterday afternoon from McCall Brothers' Funeral Home. Many friends attended the service. Interment was in Colwood Burial Park, with the following as pallbearers: G. Lawson, A. Stone, J. Dunlop, A. Gibbs, A. Anderson and L. Cotton.

WALLIS—Yesterday afternoon at the S. J. Curry & Son Funeral Home funeral services for Sergt. Major Eustace Eden Wallis, M.M., were conducted by Rev. P. C. Hayman. Representatives of the women's auxiliaries to Britannia and Pro Patria branches, Canadian Legion, Canadian National Institute for the Blind and the Blind Choir were present. Interment was in Royal Oak Burial Park. The following were pallbearers: L. Wheldon, J. Dobbs, T. S. Moffitt, George Finn, Henry H. Clear and H. Darley.

MILLSON — Rev. Norman J. Crees conducted funeral services Thursday evening at Fairfield United Church for Mrs. Mary Levina Millson. The following acted as pallbearers: John T. Keating, A. Schroeder, J. Johnston, R. Husband, P. C. Richards and J. Hocking. The remains have been forwarded to Drayton, Ontario, for interment in the family plot. S. J. Curry & Son had charge of arrangements.

Valencia Oranges Near Finish Here

The last car of the season of Valencia oranges from California was received at Wholesale Row yesterday. A carload of navel oranges is due tomorrow in addition to the first shipment of Mandarin oranges from the Orient. A ... of mixed variety arrived from the Okanagan yesterday along with a shipment of lemons and grapefruit from California. The grapefruit market is reported to be firmer.

There were no arrivals today, because of the holiday in the United States yesterday. Shipments of lettuce, broccoli and sweet potatoes are expected tomorrow from California.

IS NOW DOCTOR

The degree of Doctor of Philosophy from Oxford University was conferred upon James Alexander Gibson, above, son of Mr. and Mrs. J. W. Gibson, 651 Trutch Street, at the November degree day, according to word reaching the city today. He was in England last May and June, completing the thesis for his doctorate, on which he had begun research during the academic year 1935-36, when he held a research fellowship from the Royal Society of Canada at New College, Oxford. He expanded some earlier studies into a full biography of Sir Edmund Walker Head, Governor-General of Canada from 1854 to 1861, and subsequently governor of the Hudson's Bay Company. Excerpts from this biography have already appeared in the Canadian Historical Review.

On his return to Canada in July Dr. Gibson was appointed to the Department of External Affairs at Ottawa as third secretary, and has since been attached to the office of the Prime Minister as an assistant principal secretary.

The conferring of the doctor's degree concludes a period of study at Oxford which began in 1931 when he first went to New College as Rhodes Scholar from British Columbia.

The same degree was conferred upon Dr. William Gibson, his brother, earlier in the year.

VANCOUVER (CP) — H. Upton was sentenced today to six months in jail after pleading guilty to forging the name of Attorney-General Gordon S. Wismer to a cheque.

Meters for Local Taxis

Rates Will Be Increased By 10 Cents a Call to Save Companies

Taxi rates in Victoria will be increased approximately 10 cents a call and meters will be used, if the recommendation of the municipal committee is accepted by the Legislature.

A. E. Chilton, representing the Taxi Operators' Association of Greater Victoria, told the committee unless rates were increased some of the taxi companies would be forced out of business. A number of local companies, he said, were paying out more in wages than they reaped in revenue.

Taxi drivers at present receive $3 for a 10-hour day.

In Vancouver, Mr. Chilton said, all taxis must have meters, and the rates were much higher than here. Even after the increase here Vancouver rates would still be much higher.

A. J. Paton, Conservative, Vancouver-Point Grey, asked how the rates would affect the individual "cars of ancient vintage—like old hacks," which he noticed in Victoria. Mr. Chilton said individual operators would benefit by the increase.

Mr. Chilton said proposed amendments would stop rate-cutting.

W. T. Straith, Liberal, Victoria, asked to be recorded as not voting in the matter.

Premier Announces New Women's Jail

Mrs. F. J. Rolston, president of the Provincial Council of Women, who headed a delegation which met the B.C. cabinet this morning, said the council's representations were very favorably received by the government.

Premier Pattullo told them an ... a new jail for women to replace inadequate quarters at Oakalla prison farm.

BOWERMAN NEW RADIO CHIEF

Will Succeed E. J. Haughton Here On December 5

William J. Bowerman, supervising radio inspector at Vancouver, will succeed E. J. Haughton as district superintendent of the Radio Branch, Department of Transport at Victoria, it was announced here today. Mr. Bowerman has been in the government service for 26 years. The new appointment will take effect on December 5 when Mr. Haughton will step out of office after being identified with government radio in Victoria since 1907, when he joined the Gonzales radio station as operator. He was previously with the Canadian Pacific telegraphs, joining the service as messenger boy in 1888.

INTERVIEW WITH MURRIN DOUBTFUL

The date of a meeting between the City Council and W. G. Murrin, president of the British Columbia Electric Railway Company, tentatively set by the council last night for Monday, was in doubt today.

Efforts of city officials to reach Mr. Murrin today were unsuccessful, but it was learned from other sources he was scheduled to leave Vancouver for eastern Canada on Sunday night. His presence here is desired by the council before it reaches a decision on the petition from street railway employees seeking continuation of the present transportation system. There was a slight possibility he might be asked to come to the city tomorrow for an informal meeting with the council.

In a letter received from him today, Mr. Murrin informed the council:

"The company has no intention of trying to increase the present rate of fare during a period of extension, neither does it intend to take advantage of the extension in any way to evade any just responsibilities accruing under the franchise."

Exhibit Pottery And Paintings

An interesting exhibit of beautiful flower paintings and pottery has been arranged by three well-known local artists at 637 Fort St. Paintings are the work of Rose Willis and Isabel Hobbs, and the colorful pottery, made from local British Columbia clay, is the work of Margaret Grute.

This exhibition will be open today and Saturday, from 10 a.m. until 6.

Join Our Christmas RADIO Club

Permits You to Buy New and Pay After Christmas

Here's your chance to own one of these beautiful RCA Victor models. Drop in an sign a membership card to our Christmas club. Then take home the model of your choice and pay for it next year.

Model Illustrated With Electric Tuning $67

FLETCHER BROS.
1130 Douglas St. (VICTORIA) LTD. Phone G 7148

ANCHORS NEW AND USED — Kedge and navy type. Weights from 10 to 3,000 lbs. Priced from 10¢ lb., and up.
CAPITAL IRON & METALS LTD.
1824-32 STORE STREET G ARDEN 2434

Chiang Urges New British Policy

Says China Will Turn Elsewhere If Support Denied

By LLOYD LEHBRAS
Associated Press Foreign Staff

SHANGHAI—General Chiang Kai-shek was said by Chinese sources Friday to have expressed dissatisfaction to the British ambassador over Great Britain's Far Eastern policies and to have hinted strongly the time for a showdown had arrived.

This was disclosed as the British ambassador, Sir Archibald Clark Kerr, returned to Shanghai from a conference with Chiang "somewhere in Hunan" province. Informed quarters said the conference might be the turning point in Anglo-Chinese relations.

Sir Archibald declined to discuss his talks with the General. Chinese sources said, however, Chiang told the ambassador Great Britain had failed to carry on the traditional Anglo-Chinese relationship.

He was said to have told Sir Archibald that unless British policies were changed and aid was forthcoming China would be forced to turn elsewhere. In that event, Chiang was reported to have said, Britain's dominance in China would fade.

PARTY CONVENTION

The Kuomintang is scheduled to open an important session at Chungking, temporary capital, early in December to determine China's foreign policy for the future. Chiang was said to have urged Great Britain to provide assurances of positive assistance.

Britain thus was placed in a dilemma, since Japan frequently has asserted Britain must change her Far Eastern policies to meet Japanese approval before peace and understanding can be achieved in the Orient.

Chiang was reported to have told Sir Archibald the loss of Canton had resulted largely from China's misplaced confidence, in view of past relations, that Britain would intervene if south China were threatened.

He was said to have called Sir Archibald's attention to the fact Great Britain had quickly granted a large loan to Czechoslovakia while China had been trying in vain for 16 months to obtain financial assistance from London.

ROBBERY CHARGE

Speedy trial of Henry H. Neilson, otherwise James Sharp, on a charge of attempted armed robbery, continued in County Court this afternoon with the case for the defence being offered.

Neilson was charged following an alleged attempt to rob P. Hubert Moonen, on the evening of October 22 at 1308 Douglas Street, where Moonen, his wife and two friends were playing cards.

An illustrated lantern lecture on "The Pyramid" will be given by Rev. S. R. Orr tonight at 8 in Burns Hall.

The length of a groove on a 10-inch phonograph record is 550 feet to a side; the needle traces over an average of 37 inches a second.

REEVE TAYLOR TO RUN AGAIN

Three Oak Bay Councillors Will Also Seek Re-election

Reeve R. R. Taylor and the three members of the Oak Bay Council whose terms expire this year will all seek re-election, they announced this morning after an informal conference last night.

Reeve Taylor explained he had wished to retire from the reeveship because of the call of business, but the councillors had persuaded him to run for another term in view of the transportation, water and other questions which required a continuity of policy.

The three incumbent councillors are Richard Angus, William Ellis and P. Vernon Jackson.

So far no other candidates have made themselves known.

First Aid and Nursing Results

Results of a recent examination of a women's first aid to the injured class, held by the St. John Ambulance Association, Victoria Centre, have been announced. The lectures of this class were conducted by Capt. F. C. Pace, M.D., assisted by practical instructor P. Gleave. The examining doctor, Capt. G. L. Morgan Smith, was pleased with the high standard of proficiency of this class as evidenced in the general high marks obtained.

The results were as follows: Label, Mrs. Chas. E. Wilson; voucher, Mrs. Gertrude Davies; certificate, Miss Gloria Wilson, Mrs. Isabelle Young, Miss Elizabeth M. Hick, Miss Amelia A. Merritt, Mrs. Edith F. Knapp, Mrs. Rose May Fry, Mrs. Joyce LeHuquet, Miss Helen Stewart, Miss Dorothea Curtis, Mrs. Olive Painter, Miss Ines K. Carey, Miss Annie F. Innes, Miss Mary K. Poyntz, Miss Gertrude Snider, Miss Fern Dean and Mrs. Ira Walmsley.

Results of the recent examination of a home nursing class for women, held by the St. John Association, have also been announced. The lectures of this class were conducted by Miss B. Jenkins, R.N. The examining surgeon was Capt. G. L. Morgan Smith.

Certificates were awarded to Mrs. Emily Lambert, Mrs. Gertrude Neelands, Miss Clare Dyer, Miss May Fraser, Miss Isabel Cave, Miss Moya Bailey and Miss Jenowefy Keown.

The next classes in home nursing and first aid for women will be formed in the second week of January, full information of which may be obtained from the secretary of the Victoria Centre, G 5436.

Theft of money from a pin ball machine in Wachter's Cigar Store was reported to the city police last night. Entry of the E. & N. Railway station was also reported. The premises were ransacked, but there was nothing missing.

WHY NOT A
Chesterfield Suite For Christmas
$67.50 to $125.00
Home Furniture Co.
825 Fort Street E 9921

TRAVEL BUREAU IS NEW NAME

The provincial government's publicity bureau in future will be known as the Government Travel Bureau.

A bill changing the name of this branch of the Department of Trade and Industry was introduced in the Legislature yesterday by Hon. W. J. Asselstine, the minister.

The trade extension bureau will henceforth be known as the Bureau of Industrial and Trade Extension.

The bill also enlarges the advisory tourist council from seven to 13 members, so that more people from country points can be included to advise the bureau on its tourist campaigns.

DOCTOR'S TESTS BEFORE MARRIAGE

Compulsory Examinations Will Be Called for In British Columbia

Compulsory medical examinations will be called for in British Columbia under amendments to the Marriage Act which will be brought down at this session of the Legislature, it was learned today.

Before a marriage is contracted the prospective bride and groom will have to submit to an examination by a doctor and the result of the examination will be made known only to them.

It is not proposed to forbid marriage where the examination discovers disease exists, but it is anticipated the knowledge made available to the contracting parties by the examinations will discourage weddings between couples where disease exists.

FIRST UNITED Y.P.S.

The weekly meeting of the First United Y.P.S. was held on Tuesday evening, with the president, Miss Mary Loudoun, in the chair. Miss Kay Stone took the devotional period. The guest speaker was Rev. H. A. McLeod, whose subject was "My Trip to Oberammergau." Phil Macdonald moved the vote of thanks. The annual concert will be held in the schoolroom on Tuesday evening next at 8. Tickets may be obtained from the members. The society will journey to Duncan on December 6 and be guests of the Duncan Young People's League.

Municipality Wants Own Health Scheme

Matsqui Reeve Would Tax Residents $10 a year For Doctor's Care

Matsqui Municipality's scheme of health insurance, whereby its people would receive medical and surgical care for $10 a family per year, was outlined to the Legislative municipal committee this morning by Reeve George Cruickshank.

The scheme will only go into effect if the Municipal Act is amended and if voters of Matsqui give their approval by plebiscite.

Maternity care will be given, the Reeve explained, but specialist and hospital treatment will not be provided. The Reeve said two of the best doctors in British Columbia had expressed willingness to work for him at $600 a month each.

The Reeve said there were 1,650 persons who could be taxed if the scheme were approved. Persons on relief would come under the benefits. It was planned to tax nonresident property owners as well, but the reeve said he was willing to lift this for the success of the scheme.

Storm Over Story Of Babs Hutton

LONDON (AP)—British newsdealers today destroyed their copies of the December issue of Cosmopolitan Magazine to avoid possible legal action by Count Court Haugwitz-Reventlow, estranged husband of the former Barbara Hutton.

The count raised objections to an article called "The Truth About Barbara Hutton," one of a series by Elsa Maxwell, society's noted party-thrower.

The London Daily Mail reported the Woolworth heiress had collaborated in preparing the life story, but her representative here issued a denial.

AUTHORESS PLEASED

NEW YORK (AP)—Elsa Maxwell, plump party-giver to international society, exclaimed, "how wonderful," when she heard British newsdealers today had destroyed their copies of a magazine containing one of her articles called "The Truth About Barbara Hutton."

SALT ON DETROIT STREETS

DETROIT (CP) — This year Detroit will use mechanical salt spreaders to clear sheets of ice and snow. Officials said the first test of the new system had cut costs in less than salt. More than 8,000 tons of salt at $6 a ton were used last year.

LUMBER BARGAINS

Sundry Accumulations
1x6-inch Common Hemlock, T. and G.
1x6-inch Cedar, T. and G.
1x6-inch Clear Fir, T. and G., 3 and 4 feet.
1x6-inch Common Cedar Siding
1x6 and 1x8-inch Common Cedar Shiplap
1x8-inch Hemlock Shiplap
2x3 and 2x4-inch Hemlock Dimension
2x3 and 2x4-inch Short Hemlock and Fir
1x3 and 1x4-inch Common Siding, 4 to 6 feet
1¼x6 number 2 and 3 Common T. and G.
1x8 and 1x10-inch Short Shiplap, 4 to 6 feet
Your Inspection Invited

Cameron Lumber
Company Limited
355 GARBALLY RD. Phone G 1126

AUTOMATIC COAL STOKERS
REDUCE FUEL COST
PACIFIC SHEET METAL WORKS LTD.
Quotations Gladly Furnished Without Charge on Furnaces and Furnace Repairs
1009 YATES STREET PHONE E 1014

CLASSIFIED ADVERTISING TELEPHONES—E4175, E4176

Victoria Daily Times

MEMBER AUDIT BUREAU CIRCULATION

TIMES TELEPHONES

Advertising Department .... Empire 4175
Circulation Department .... Empire 7522
News Editor and Reporters.... Empire 7177
Editor .... Garden 6822

CLASSIFIED ADVERTISING RATES

2c per word per insertion.
Minimum charge, 25c.

Births, $1.00 per insertion.
Marriages, $1.50 per insertion.
Deaths, $1.50 first insertion and $1.00 succeeding insertions.
Funeral notices, In Memoriam notices and Cards of Thanks, $1.50 per insertion.

In computing the number of words in an advertisement, count five words for the first two lines and seven words for each line thereafter. This is not an absolute guide to the number of lines, much depending on the length of the individual words.

The Times will not be responsible for more than one incorrect insertion of any advertisement ordered for more than one issue. Any claim for rebate on account of errors or omissions must be made within 30 days from the date of the same, otherwise the claim will not be allowed.

Advertisers who desire it may have replies addressed to a box at the Times Office and forwarded to their private address. A charge of 10c is made for this service.

Subscribers wishing their addresses changed should notify this office as well as the carrier. If your Times is missing, phone E7522 before 7 p.m. and a copy will be sent by special messenger.

BOX REPLIES AVAILABLE

Letters addressed to the following boxes are available at the Times Office on presentation of box letters. Maximum results are obtained by advertisers who follow up replies promptly:

1389, 1430, 1465, 1485, 1534, 1574, 1579, 1599, 1600, 1704, 1719, 1826, 1894, 1895, 1959, 1968, 11711, 11811, 11890, 12143, 12223.

Announcements

Died

JOHNSTON—There passed away on Tuesday morning, Captain William John Cochrane Johnston, R.N., aged 61 years, of View Royal. He was born in Creetown, Scotland, and saw long service with the Royal Navy. He was formerly secretary of the Naval Veterans' Branch of the Canadian Legion. The funeral, under the direction of McCall Bros., will take place on Friday afternoon from St. Paul's Naval and Garrison Church, Esquimalt, at 2 o'clock. Rev. Alan Gardiner, assisted by Rev. Arthur Bischlager, will conduct the service, after which interment will be made in the Naval Cemetery, Esquimalt. (No flowers, by request.)

CRANSTON—At the Royal Jubilee Hospital, on November 19, Emily Louisa Cranston, aged 77 years, of 623 Belton Avenue. The late Mrs. Cranston was born in North Hampton, England, and had been a resident of this city for the last 12 years. She is mourned by a granddaughter, Miss Margaret Hall, of Vancouver, B.C. The funeral will take place on Friday afternoon from McCall Bros.' Funeral Home at 3.30 o'clock. Rev. F. Vernon Venables will conduct the service, after which interment will be made in Royal Oak Burial Park.

CARD OF THANKS

Mrs. Janet M. Kerr and family desire to express their deep gratitude and sincere thanks to their many friends for kind words of sympathy and lovely floral tributes sent on the occasion of the loss of a dear son and brother, John R. Kerr.

7 FLORISTS

ALL FLORAL WORK ARTISTICALLY designed. We grow our flowers. Brown's Victoria Nurseries, 618 View G6612 G3521.

ANY FLORAL DESIGNS AT LOWEST prices. Pollock Bros., 1315 Douglas St G5315

BALLANTYNE BROS LTD.
1211 Douglas Street Phone G2421
CUT FLOWERS AND DESIGNS
WE TELEGRAPH FLOWERS ANYWHERE

Floral Art Shop T. G. M. Custance Distinctive funeral designs 6?? Fort E4813

8 FUNERAL DIRECTORS

S. J. CURRY & SON
"Distinctive Funeral Service"
Private Family Rooms—Large Restful Chapel
Opposite New Cathedral Phone G5512

McCALL BROS.
"The Floral Funeral Home"
Office and Chapel, corner Johnson and Vancouver Streets Phone G2012

HAYWARD'S B.C. FUNERAL CO. LTD.
Established 1867
734 Broughton Street
Calls Attended to at All Hours
Moderate Charges Lady Attendant
Phones: E3614, G7679, G7682, E4065

THOMSON FUNERAL HOME
Established 1911—Lady Attendant
Funeral Directors
Phone G2612 1625 Quadra St.

9 MONUMENTAL WORKS

STEWART MONUMENTAL WORKS LTD. Take No. 6 street car to works. 1401 May St. Phone G3452 tf

10

Coming Events

AT HONGKONG CAFE, 550 FISGARD—Dine and dance every Wednesday and Saturday night; orchestra; other nights dance to pianist; no cover charge. tf

A GOOD TIME? GOOD EATS? GOOD prizes? The answer is yes! Masquerade on Saturday, 414 Skinner St.; Scafe's old-time music; P. Lidgate's old-time calling; ham tombola; 8 to 12; 35c. Lady's gold ring was found. 2-124

A MODERN DANCE WILL BE HELD IN the new Sooke Community Hall on Friday, November 25. Dancing 9 to 1 a.m. Chas. Hunt's Orchestra in attendance. Refreshments served; admission 50c. Auspices Sooke Com. Association. 1227-6-123

A POPULAR OLD-TIME DANCE AT Lake Hill, Saturday, 8-12; Irvine's orchestra; refreshments; prizes; tombolas; 35c. 11767-26-132

ADVANCE WITH THE TIMES. WE turn out results and can prove it. A few vacancies left. Popular piano in 20 lessons, guaranteed. The King Kole Short System Studio, Arcade Bldg., 1122 Broad St., opposite David Spencer Ltd., Suite 52. Open evenings. Tel. Westholme Hotel, E1151

A BIG OLD-TIME DANCE, EVERY SATurday, A.O.F. Hall, 8-12; Haymakers' Old-timers; prizes; supper; 35c. CFCT, 8.45.

COMING EVENTS (Continued)

A GINGHAM OLD-TIME DANCE, FIVE hundred. Prizes, refreshments. Stewart's orchestra. Friday, November 25, at 8 p.m., Victoria West School. Come and dance the Lambeth Walk. Admission, 25c. 12305-3-123

ARION MALE VOICE CONCERT (60 voices), November 30, First United Church; assisting artist, Mrs. Eunice Prossor Craig (Tacoma), violinist; admission 60c. 12215-8-127

AT COLWOOD HALL, BASKETBALL and dance, every Saturday night, 9 to 12; Bunk McEwen's orchestra; refreshments; admission 35c. 12071-2-124

AT THE ESQUIMALT ATHLETIC HALL, Saturday, November 26, old-time dance; Stewart's orchestra; dancing, 8 to 12; refreshments; admission 35c. 11233-3-124

BUY AT PRITCHARD'S—MEN'S WINter underwear. Save money. Pritchard's Men's Wear, 1227 Government St.

C.C.F. OLD-TIME DANCE, FRIDAY, 724 Fort; tombolas; refreshments; 25c. Free lessons, 8.15. Homesteaders' orchestra. 11899-26-129

CAMERON'S SOCIAL CLUB DANCE — Chamber of Commerce Hall, Friday, November 25; dancing, 9 to 1; Johnson's four-piece orchestra; admission 35c. 12287-4-123

DANCING
OAK BAY THEATRE BALLROOM
EVERY SATURDAY NIGHT
VAL CARSON'S ORCHESTRA
ADM., 70c COUPLE
12148-26-141

DANCE—LEARN IN TIME FOR CHRISTmas at Mr. and Mrs. Geo. Rosaly's. E4854

ESQUIMALT ATHLETIC CLUB — PROgressive 500, chicken dinner prizes, at the Esquimalt Athletic Hall, Fraser St., Friday, November 25, 8 p.m.; refreshments. 12337-2-123

KNIGHTS AND DAMES OF THE Thistles anniversary and St. Andrew's night concert, supper and dance, K. of P. Hall, Broad St., Friday, November 25, 7.45 p.m.; admission 50c. 12250-1-123

MODERN ORCHESTRA FOR YOUR party or dance; reasonable. Phone Stan Cross, E6735. 1929-26-142

SHRINE AUDITORIUM

Public modern dancing every Saturday with Charlie Hunt's 7-piece swing band. Strangers welcome. Lots of partners. 9-12. 35c. 12302-4-124

SKATING SESSIONS—TUESDAY, WEDnesday, Thursday, Saturday afternoons, 3.30 to 6 o'clock. Tuesday, Thursday, Saturday evenings, 8 to 11 o'clock. Beginners, 1 to 3.30 p.m., on Wednesday and Saturday. Admission: Afternoons 15c; evenings, gentlemen 35c, women 25c (including skates). 751 View St.

WALKER'S CHOCOLATE SHOP IS NOW located at 813 Fort St., just above Blanshard St.

WHIST [illegible] Court whist, Monday, Wednesday, Saturday, 2.30. New management. Coast Hall, 1416 Douglas St. 12056-26-136

WHIST NIGHTLY, 8.45; CASH PRIZES $15. Progressive 500, Saturday, 8.45. Afternoon game, 2.30. Central Whist Club.

11 LOST AND FOUND

LOST—IN JAMES BAY, GREY MALTESE cat. Reward. Phone G2567. 12355-2-124

LOST—DOLL'S CRADLE AND TEDDY Bear in Central Park, Tuesday. Finder phone G5881. Reward. 12351-1-123

13a

Business Cards

CARPENTERS

CARPENTER, BY DAY; ALTERATIONS, roofs treated. We stop that leak. Economy, speed and efficiency guaranteed. E1795. 1784-26-138

GENERAL REPAIRS—ROOFS TREATED or renewed; porch, steps, walks, gate, fence, garage, painting, kalsomining, etc. E1795.

GENERAL HOUSE REPAIRS, ALTERAtions or new homes. Case, E0650. 11945-26-138

CARPET CLEANING

SPECIAL SALE OF GOOD CLEAN RUGS; all sizes and prices. Carpetorium Co., 1025 Cook St. E2861. 12246-26-144

CHIMNEY SWEEP

AMOS 'N' ANDY SWEEP—SATISFACtion guaranteed. Chimney repairs. Phone T. McLay, G6644. 1758-26-129

ENGLISH HAND LAUNDRY

HOME LAUNDRY—MONTHLY RATES to office men; buttons sewn on, socks darned free. G3001. 12028-26-134

SHIRTS, 13c; COLLARS, 3 FOR 10c; collars turned. Courtney at Douglas E6192

ENGRAVERS

PHOTO-ENGRAVING, HALF-TONE AND line cuts. Times Engraving Department.

FLOOR SURFACING

V.I. HARDWOOD FLOOR CO., 707 Johnson. Free estimates. G7314

INSURANCE

FIRE, AUTO AND ACCIDENT INSURance. See Lee Fraser & Co. Ltd.

LATHERS

IF YOU WANT A LATHER PHONE secretary local union, E6177. 11769-26-124

PAPERHANGING AND PAINTING

PAPERHANGING, PAINTING, PLASTIC paneling, graining, marbling; snappy decorations. Hallet. E8474. 12361-6-128

PAINTING, PAPERHANGING, KALSOmining; work guaranteed. McPherson. E9039. 12201-26-143

$5 ROOM, PAPERED, INCLUDES PAper. Picture moulding placed. Archer G2328. 11833-26-128

PLUMBING AND HEATING

LOW ESTIMATES. VICTORIA Plumbing Co. Ltd., 1056 Pandora. G1553

UPHOLSTERING

CHESTERFIELD CHAIRS, ETC., REpaired, recovered; workmanship guaranteed; estimates. E2634. 12340-26-147

WEATHER STRIPPING

PEACE METAL WEATHERSTRIPS
Estimates Free—B. T. Leigh. E9685

WOOD AND COAL

ALL COOPERAGE WOOD & FUEL CO. Ltd. Quality bone-dry stovewood, $2 ½ cd. Kindling, $1.50 ½ cd. Inside blocks, $3.50 cd. Heater blocks, $3.50. G2341. 1963-26-146

ALL BEST REAL DRY CEDAR, $1.25 load; 2 loads cedar, $2.25. E6722. tf

A NO. 1 BLOCK SLAB, $2.75; 2 CDS. $5.00. Bone dry guar., $3.50 cd.; 2 cds., $6.50. E9244. 1774-26-129

Bobby's Christmas Dream

A Thrilling Adventure With Peggy and Santa
Chapter 5—Bobby Calls for Help!

WOOD AND COAL (Continued)

COAL!
NANAIMO-WELLINGTON
COMOX
McLEOD RIVER, Alberta
MIDLAND, Alberta
BONE-DRY SLABWOOD, CORDWOOD, MILLWOOD, KINDLING
KIRK COAL CO. LTD.
1239 Broad St. G3241

ALL-FIR MILLWOOD, $2.50 PER CD.; inside fir, $4 per cd., in 2-cd. lots Active Fuel E5343

ALL-BEST A-1 FIR HEADSAW SAWdust $3.25 a unit; 60 sacks, $4.25. G2915. 1830-26-135

A-1 CORDWOOD—FIRST GROWTH, 4 ft., 2 cords for $9.00. Geo. Wilmshurst. G6128. 11786-26-125

ALL BONE-DRY, $2 ½ CD. KINDLING, $1.50. Inside block, $3.50. Heater block $2.50. E5023. 1956-26-145

A SPECIAL PRICE 2 WEEKS—MALHAT dry inside fire blocks, mixed with bark, slab, 12-in., guaranteed never in water, ready to burn. Now only $2.50 cd., 2 cds. $4.50; bone-dry, $3.50, 2 cds. $6.50. Must be moved. C.O.D. Sooke Dry Wood Co. E8925.

ALL DRYLAND THICK BARK SLAB, inside blocks, 12-inch, guar. A-1 fir, $2.75 cd.; 2 cds., $5. Inside block, $4. Dry Malahat, $5 cd. Dry cord, or cord, bark, $6.50. Old John Wood, 2514 Douglas. E2743. 1726-26-126

DRYLAND WOOD, [illegible] $2.75. Bone-dry inside blocks, $5 per cd. Bone-dry heavy slabs, $5 per cd. No. 1 fir millwood, mixed inside blocks, $2.00 [illegible] slabs, $3.50 per cd. Shawnigan Douglas Fir Wood Co. agents for Selkirk Lumber Co. Ltd. Phone E3914.

DOUBLE SCREENED ALL-FIR SAWdust, 60 sacks to the unit. Phone, day and night, E4044. 1877-26-137

EMPRESS FUEL—MILLWOOD, $2.50 UP. Edging, $4.50. Bone-dry kindling, $5.00. E9504. 11467-26-124

FIRST GRADE SCREENED FIR SAWdust, 60 sacks, $4.00. E3854. 10352-tf

NO. 1 FIR MILL WOOD $2.50 PER cord, 2 cord lots. Inside fir, $4.00 cord in 2 cord lots. Manning & Shaw Fuels E0624

SAWDUST—SIXTY SACKS, $4.75. ALSO wood and coal. J. E. Painter & Son, 617 Cormorant St. G3541. tf

SCREENED FIR SAWDUST, $3.75 PER unit. Manning & Shaw Fuels. E0624

SPECIAL SALE—TWO WEEKS ONLY—Bone-dry fir slabwood, mixed, $3.25 cd. Shawnigan Douglas Fir Wood Co., agents Selkirk Lumber Co. Ltd. Phone E3914. 12-130

SPECIAL, ONE WEEK—NO. 1 FIR SLAB mixed, 2 cds., $4. Bone-dry slab mixed, 2 cds., $6. Inside block, $4. Heavy slab, $3.50. Selkirk Wood. G5334. 1893-26-140

$1.65 ½ CD., DRYLAND FIR, WITH thick bark. Kindling. Coal of any size. Shepherd. Telephone E6338. 12200-26-142

$3.50—UP-ISLAND SLAB, BONE DRY, $5.00. Rodgers Wood Company, Alpha Street. G2214; Night, E1488.

13b

Professional Cards

COLONIC IRRIGATION

INTERNAL BATHING, MASSAGE, STEAM BATHS. 507 CAMPBELL BLDG. E2721 COLONPATHIC INSITUTE 11930-26-131

CHIROPRACTOR

JOHN M. STURDY, REGISTERED AND licensed chiroparctor. 109 Union Bldg. E5034. 11287-26-133

14 EDUCATIONAL

QUALIFIED TEACHER WILL COACH mathematics, etc. G4566. 12282-26-146

ROYAL BUSINESS COLLEGE, 1006 GOVernment. E. W. Maunsell, prin. G6016. 12131-26-138

STANDARD SCHOOL STENOGRAPHY—Oak Bay Junction. Miss G. Dickson, principal. G1824. 12222-26-143

EDUCATIONAL (Continued)

SIMPLIFIED SHORTHAND TAUGHT IN twelve lessons. Private tuition, 12-5, 7-9 p.m. "My Secretary," 304 Hibben-Bone Blk., 1122 Government. 11836-26-127

SPROTT-SHAW BUSINESS INSTITUTE—Courses: Stenography, secretarial, commercial radiotelegraphy. Telephone G4512

ST. MARGARET'S BUSINESS SCHOOL—Junior House, St. Margaret's School. Miss W. G. Milligan, principal. E3234.

14b PIANO

MISS NOEL SMITH, A.L.C.M., A.T.C.M. Special attention given beginners. 619 Transit Rd. E3501. 11893-26-129

14e DANCING

ALL BRANCHES AND BALLROOM. Dorothy Cox, 1131 Burdett, E7638.

ALL TYPES OF DANCING AT VIOLET Bowkes' Studio, 1112 Gov't St. E2066

BALLROOM DANCING, LATEST STEPS. Josephine Brydges, Ronald Bladen. G1070. 1816-26-133

BALLROOM DANCING TAUGHT CORrectly by the famous Arthur Murray method at Mr. and Mrs. Geo. Rosaly's, Victoria's leading ballroom instructors. E4854.

GRACE ATTFIELD DANCE STUDIO, professional tuition. 1116 Broad St. E3583.

LEARN TO DANCE! FLORENCE CLOUGH Dance Academy, 717 Courtney St., E2716

PATENT ATTORNEYS

FETHERSTONHAUGH & CO.
Patents and Trade-marks
Offices Throughout Canada and U.S.
789 W. Pender, Vancouver. Phone Sey. 2796

17 MISCELLANEOUS

SAWS FILED, GUMMED, SET; TOOLS sharpened. E1029. W. Emery, 1567 Gladstone

18

Personal

A SUBSCRIPTION TO A FAVORITE periodical makes an ideal Christmas gift. For special rates phone Diggon-Hibben, G8194.

A PLACE TO ENJOY HOME-LIKE HOT meals, prepared and cooked by white help. The Mayfair Cafe, 1011 Broad St., at Fort.

AYRSHIRE BACON, CURED BY AYRshire man. Mitchell, 649 Johnson St. 11895-26-129

DRY CLEANING SPECIAL THAT IS different. Investigate the offer. Ideal Cleaners. E2024. tf

FAMOUS MADAME LEPHROME, CLAIRvoyant, expert reader. E8920 for appointment 12011-26-134

FISH AND CHIPS—FRESH COOKED and tasty. An ideal meal for cold winter days. From 15c an order. British Fish and Chips, 1316 Broad. 11877-26-129

FREE FOR THE ASKING! DIGGON-Hibben's Christmas carol sheet; 10 popular carols. At our store. tf

HEALTH FOOD SHOP—WHEAT GERM, rice bran, cereals; tea, coffee, meat substitutes, etc. Chelsea Block, 1035 Fort Street. 12352-26-151

KNITTED SUITS, EXPERTLY CLEANED and blocked. City Dye Works. G1621.

LADIES' HEELS, L. OR R., 25c, SQUARE Deal Shoe Repairs, 1224 Broad.

PAWNBROKERS' TICKETS PURCHASED on jewelry or plate. Save your equity. Write room 63, 553 Granville St., Vancouver. 1988-6-127

RUBBER SUITS, COATS AND HATS — all sizes. Miners' rubber boots. F. Jeune and Bro. Ltd., 570 Johnson St. G4632. 3-120-25

RHODA'S HOME-MADE CAKES, PIES and cookies are now on sale at 813 Fort St., the new location of Walker's Chocolate Shop.

WE DELIVER—PROMPT AND EFFICIent service. Telephone G3243. Nu-Way Delivery

They'll Do It Every Time

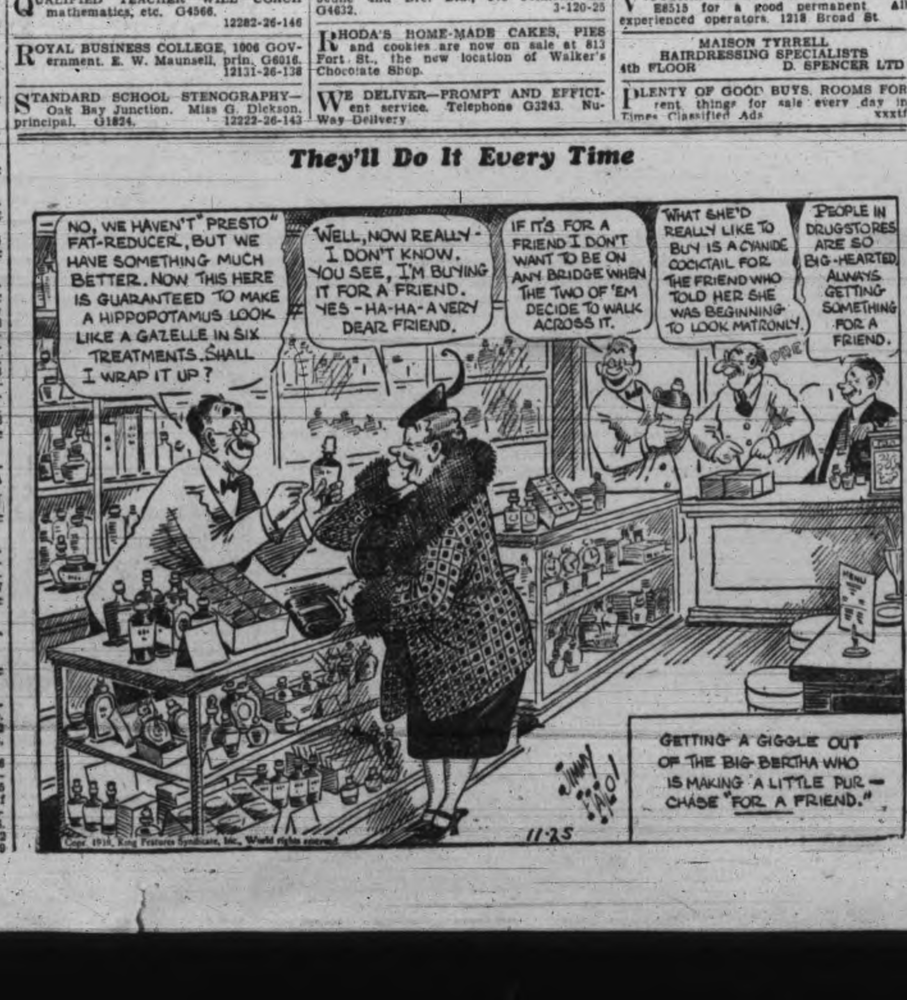

Employment

19 HELP WANTED—MALE

DOMINION-PROVINCIAL GOVERNMENT Youth Training, practical building construction; a few vacancies at Kings Road School, 9 to 12 and 1 to 4.

EXPANSION IN BUSINESS HAS CREated openings for three steady workers, to start work immediately. For full particulars apply evenings, after 6.30, Mr. Stewart, 2659 Rose St., Victoria, B.C. 12331-2-123

YOUNG BOY WANTED. 214 CENTRAL Building. 1997-1-123

20 HELP WANTED—FEMALE

WANTED—HOUSEHOLD HELP; SLEEP in; good home; $12 month. 144 Howe Street. 1995-1-123

21 SITUATIONS WANTED—MALE

BASEMENTS DUG, TEAMING, PLOUGHing, by day or contract. Phone Albion 19W. 10000-tf

CARPENTER AND CEMENT WORK, painting, day or contract; roof repairs. Phone G6401. tf

CARPENTER WORK, ALTERATIONS, remodeling. Phone E3357. 26-133

I NEED WORK ... I CAN DO ANY kind of work, gardening, painting, repairing and all odd jobs you might want done around the home and garden. Please give me a ring [illegible]

MAN WITH FAMILY WOULD APPRECIate [illegible] specialty. Please write or call 1820 Shakespeare St. A. Smith. 1935-26-135

MARRIED COUPLE TO ACT AS CAREtakers for dwelling during owner's absence. Box 1970 Times. 1970-2-122

MIDDLE-AGED EXPERIENCED HOUSEman wants steady job, cooking, gardening, good milker and poultryman, all-around, dependable. Box 1800 Times. 1800-tf

22 SITUATIONS WANTED—FEMALE

REFINED PRAIRIE GIRL, EXPERIenced in general housework, desires position. Box 12357 Times. 12357-2-123

STRONG GIRL, 20, WANTS WORK IN bakery, restaurant, tearoom or any other work. Box 781 Times. xxx-3-124

24

Beauty Specialists

BEAUTY SPECIALS!

Keep your beauty costs low by taking advantage of the Avalon Annex reduced prices! You will find many opportunities to save, for the price of every kind of beauty aid and every phase of beauty is very reasonable.
No appointment necessary—come in any time you wish
Experienced Operators
AVALON ANNEX
?0522 1104 Douglas Street

A SPRING PERMANENT, INDIVIDUally styled; special prices on shampoo and finger wave. Bert Waude Salon, 718 Yates. E4023. tf

HARPER METHOD — SCIENTIFIC beauty culture. 1207 Douglas St. and cor. Windsor and Newport, Oak Bay E4926.

HAVE A GOLD BAND PERMANENT—Ideal for the latest styles. May be had only at the
LA FRANCE BEAUTY SALON
727 Yates St. Phone G7443

NEW FALL PERMANENTS! FINE HAIR a specialty! Cobette Beauty, Room A, Campbell Bldg. G6852.

TRY OUR UPWARD COIFFURE IN harmony with the season's hats, at Ivy's Beauty Nook, 714 View. E5115.

THE HILDA BEAUTY SHOP HAVE NOW moved to their new shop, half a block south on Newport Ave. E0722

VICTORIA BEAUTY PARLORS—CALL E8515 for a good permanent. All experienced operators. 1218 Broad St.

MAISON TYRRELL
HAIRDRESSING SPECIALISTS
4th FLOOR D. SPENCER LTD

PLENTY OF GOOD BUYS, ROOMS FOR rent, things for sale every day in Times Classified Ads xxxtf

For Sale—Wanted

25 FOR SALE—MISCELLANEOUS

A. J. GREGG—HOUSE WINDOWS cleaned outside, 6c each. G5023.

A RABBIT PIE IS DELICIOUS—YOUNG tender rabbits. Askey's Fish Market, 624 Yates St. Phone G7101. Delivery.

A-1 FERTILIZER, STABLE MANURE, soil sand and cinders. G6149. 11791-26-126

ALL BLACK SOIL, CLAY, CINDERS, rock, horse and cow manure, delivered, $1.75. G5564. 12053-26-136

A 32-PIECE ENGLISH DINNER SET FOR only 50c down, 50c weekly. Exceptional value. MacDonald Electric Ltd., 1121 Douglas St. Phone E1171. 11894-26-129

A CHRISTMAS JEWELRY SALE—BOYS' watches, guaranteed, $1.25; girls' watches, $3.75 to $45; Ronson lighters, half price; opal 3-stone gold rings, $7.50; diamond rings, $12.50 to $750; opera glasses, $2.50; 8-power prismatic glasses, $21.75; brass compasses, 75c; large magnifying glasses, 50c; spectacles to suit any sight, $2.75. Aaronson, watchmaker and jeweler, 1328 Gov't.

BEDDING SUPPLIES, WHOLESALE AND retail. Springfield mattresses from $10.50; felt from $4.50. 646 Cormorant St.

COMPUTING SCALES, FROM $50 UP. A. J. Worth, 711 Pandora Ave. E7051. 9475-tf

FOR SALE—FIRST-CLASS PERSIAN lamb coat; size 48. Phone E8054. 12262-26-144

FOR SALE—LADY'S $40 NEW [illegible] boucle winter coat, size 36½, worn twice. Will sell for $20. E6069. 12350-2-123

GOOD SAFE FOR SALE, $40. BOX 12358 Times. 12358-2-123

GUERNEY ELECTRIC RANGE—CREAM and green, as good as new; cost $120, will accept $40. Apply 2399 Florence St. 1996-3-125

HEAVY RUBBER BOOTS, SIX EYElets, sizes 6 to 11, $1.45. Army Supply Store, 1105 Government St. 12169-26-140

MANURE, BLACK SOIL, AND ROCK—Phone E3597. 11910-26-130

MEN'S UNDERWEAR FOR LESS MONEY Save at Pritchard's Men's Wear, 1227 Gov't.

PRINTING AND RUBBER STAMPS Sweeney-McConnell 1012 Langley St. G2412. 11217-tf

PUBLIC, ATTENTION! AUCTIONEERing discontinued, now operating retail furniture store. W. O. Dymond & Co., 1417 Broad.

TWO ONLY—GOOD USED SINGER PORtable electric sewing machines, guaranteed. Singer Sewing Machine Co., 726 Yates St.

VIRGIN BLACK SOIL, $2 PER YARD. Colquitz 19W. 1789-26-130

WALLPAPER CLEARINGS TO MAKE room for new stock; bargain prices. Harte-Andrews Paints Ltd., 711 View St. G4713.

WATERPROOF COVERS, TARPAULINS, launch hoods, etc., made to order. F. Jeune and Bro. Ltd., 570 Johnson St. G4632 3-123

1938 DURO MACHINERY DISPLAY—Hickman-Tye Hardware Co. Ltd. 544 Yates

FURNITURE

ANTIQUE DINING SUITE, DINETTE SUITES AND CHESTERFIELD SUITES
REID'S FURNITURE
1317 Broad St. Phone E6952

A REAL OAK ROLL-TOP DESK, $25. Five-piece kitchen sets, $14. Holland Bros., 733 Fort St. E0915.

CHESTERFIELDS—NEW; TERMS; DIrect from the warehouse. You save the overhead expense. Can be seen at Heaney Storage Co., opposite Court House

IF YOU WISH TO DISPOSE OF YOUR furniture, etc., antique or modern, consult us. We will either buy outright or sell for you. Fred Smith and Co., auctioneers. G4913

TWO WONDERFUL CHRISTMAS PRESents: A beautiful solid walnut living-room table, like new, cost $45, will sell for $19; wonderful buy. Also a very beautiful table lamp, with hand-painted shade, cost $17 new, will sell for $9. Phone G6947. 3-124

STOVES AND FURNACES

$5.00 CASH AND $5.00 MONTHLY
Will Install a
"COAST" SAWDUST BURNER
Easy—Economical—Efficient
FOR FURNACE $45.00
FOR RANGE $32.50
Fully Installed
Also a Good Selection of Used
RANGERS and HEATERS
COAST HARDWARE 1418 Douglas

ALMOST NEW RANGE—IVORY ENAMEL back and doors, waterfront, thermometer, $46.50. Carter's Stove Store, 822 Fort St. E3511.

FURNACES—HEAVY DRUMS, BRICK lined with casings, $25. Pipes to order. Installed complete from $60. W. Iles, tinsmith, 2640 Shelbourne. E1834. 12271-26-145

GAS HEATER FOR SALE—GOOD CONdition, $7.50 cash. E7774. 12204-2-123

LYNN OIL BURNER FOR SALE—CHEAP. Phone G6846. tf

RANGE CASTINGS STOCKED FOR most makes. B.C. Hardware, 718 Fort Street.

$60—FULL ENAMEL RANGE, LIKE new. Has waterfront. Special this week. C. J. McDowell, 1000 Douglas.

500 STOVES WANTED—BEST CASH prices paid. Call Peden's Stove Store, E1491 11837-26-127

WHY EVERYONE READS THE TIMES Classified Ads! 1: It's a sure, safe way to buy, sell, trade, rent, borrow, find employment! 2: It's easy! You can always find what you want without any kind of trouble! 3: It's economical! Classified ads produce satisfying results at low rates! xxxtf

OIL BURNERS

IMPERIAL
G. & B. AUTOMATIC OIL BURNERS
STOVE BURNERS AND HEATERS
Sold and Installed in Your Home by
IMPERIAL OIL LIMITED
G7551

OIL BURNER FOR KITCHEN RANGE, almost new; in good condition; $15. 962 Fairfield Rd. tf

25a BICYCLES AND MOTOR CYCLES

A CHRISTMAS SALE OF BICYCLES, all sizes, from $12.50 to $18.75. New C.C.M. and English bicycles from $29.50 to $75.00. Balloon-tire bicycles, $34.50 to $44.50. Twelve-month written guarantee. Victory Cycle Works, 1328 Government St.

LET OUR EXPERIENCED MECHANICS take care of your bicycle troubles. Satisfaction guaranteed. We call for and deliver. Just phone G5911. Peden Bros. Ltd., 1410 Douglas.

REBUILT JOYCYCLES—WE HAVE A good assortment of these machines; all painted and reconditioned. You can save money on these. We hold any article selected till Christmas. Robinson's, 1230 Broad St., opp. Colonist. E6212.

TO WHOM IT MAY CONCERN
DAILY ARRIVALS OF CHILDREN'S tricycles, wagons, automobiles, doll prams and bicycles. Also many other suitable Christmas gifts. E. H. Harris & Co. Ltd., 738 Fort St., next to Ray's. Phone G7824

TRIUMPH MOTORCYCLES — WE HAVE several special bargains, late models, [illegible] reconditioned. Cameron Motor Co., 1128 Vancouver [illegible]

25b MUSICAL INSTRUMENTS

A CHRISTMAS PRESENT WORTH while: Almost new Willis piano, 5 feet high, beautiful condition, lovely tone, price $150, terms $50 cash, $10 month, or $125 cash. G0276. 12359-6-127

CELLO, $50. SAXOPHONE, E-FLAT, $50. Saxophone, C melody, $35. Hickling, 709 Johnson.

GOURLAY PIANO, Walnut Case, $195
WILLIS, Like New, $225
EVANS BROS., $165
VICTOR RADIO, Table Model, $10
PIANO-ACCORDION, $35
Terms Arranged
WILLIS PIANOS LTD.
G2512 720 Fort St. 12133-26-139

FOR SALE—GERMAN VIOLIN, MADE IN 1860, $400. Phone G2083, after 6 p.m.

FOR SALE—BEGINNER'S VIOLIN, FULL size; very reasonable. E5627. tf

WALNUT PIANO—IN EXCELLENT CONdition, $175 cash or nearest offer. E4390. 3-125

25c RADIOS

PHILCO SEVEN-TUBE MANTEL RADIO, snap. 1022 Southgate St. tf

RADIOS FOR HIRE, WEEK OR MONTH; also radios repaired; tubes tested free. Aaronson's, 1328 Government. G4722

FALL PLANTING

FALL PLANTING
Everything in Nursery Stock, Fruit Trees, Roses, Shrubs, Bulbs, Etc.
Order now from
LAYRITZ NURSERIES LTD.
750 Fort St. Phone G3733 12004-26-134

25d

Building Materials

SIDNEY SPEEDY SERVICE
You burn less fuel and save money by insulating your home. We have various materials suitable for this purpose. We will gladly give you an estimate.
SIDNEY LUMBER
G2515 2116 Government St.

BETTER GRADE USED LUMBER, doors and windows. G. F. Durrant, 927 Herald St. 12003-26-134

EVERYTHING IN BUILDING SUPPLIES and standard quality. Island Building Co. 518 Fort St. Phone E6213

THE MOORE-WHITTINGTON LUMBER COMPANY LIMITED
—Established 1893—
LARGE STOCK—RIGHT PRICES
Lumber, Millwork, Gyproc, Masonite, Insulex, Gypsum Wool, Shingles, etc.

VICTORIA RETAIL LUMBER YARD G2131. 1091 Gov't. Lumber, lath, shingles.

27 WANTED—MISCELLANEOUS

HIGHEST PREMIUM FOR OLD GOLD. Diamonds of good quality bought for cash. Stoddart, 605 Fort. 11896-26-129

WANTED—BOY'S BICYCLE, GOOD condition; must be reasonable. Phone G5144. 12362-2-124

28 DOGS AND CATS

THREE WIRES (MALES), 4 MONTHS old, $10 each. Three Smooths (spayed), $5 each. Cheaper pups. Pet Shop, 1412 Douglas.

30 LIVESTOCK

YOUNG PIGS FOR SALE, 10 WEEKS old, $5 each. Phone Colquitz 80Y. 12358-2-123

YOUNG PIGS FOR SALE; ALSO TWO four-month-old boars. J. Blenkinsopp, Happy Valley. 1985-2-124

32 BOATS AND ENGINES

BOATS BUILT, REPAIRED, ENGINE INstallation and repairs, marine ways, welding, etc. E1922. Victoria Motorboat Co., 419 Bay. 12264-26-145

$695, NEW CHRYSLER, WITH 2 TO 1 reduction; demonstrated. Enterprise Wharf. E7535.

Automotive

33 MOTOR TRUCKS AND TRACTORS

CONDOR TRUCKS, GASOLINE OR diesel engines, with four-wheel or six-wheel tandem drive; Timken axles. Cameron Motor Co., 1128 Vancouver St. 12236-26-146

34 AUTO SERVICE DIRECTORY

WINDSHIELD WIPER AND SPEEDOmeter repairs. Chet Dowman, 724 Johnson.

36 AUTOMOBILES

ECONOMY! ECONOMY!
1936 WILLYS DE LUXE SEDAN; like new, up to 35 miles per gallon $595
STAR "4" COACH—Good tires; runs good and a gift at 85
AUSTIN "10" DELIVERY VAN—almost new tires; 1934 model 325
MASTERS MOTOR CO. LTD.
809 YATES PHONE E3541

BEGG MOTOR COMPANY LIMITED
CERTIFIED USED CARS
1929 NASH SEDAN—Has had one owner since new $325
1937 STANDARD SEDAN—If you are looking for an English car, this is the best $795
1936 FORD BUSINESS COUPE—In tip-top condition $625
1930 DURANT SEDAN—The motor has been thoroughly overhauled and rebored $395
Many More to Choose From
BEGG MOTOR CO. LTD.
837 Yates St. G1144 865 Yates St.

The New 1939 PLYMOUTH SEDAN is now on display, priced at the lowest in Plymouth history $1083

$25 TO $125 OFF THESE FEATURE VALUES

IT WILL pay you to buy your car RIGHT NOW, because we are making a clean sweep of our entire stock. See these:

	Reduced Price
1930 BUICK SEDAN	$275
1928 PACKARD SEDAN	275
1928 PONTIAC COACH	195
1928 WILLYS-KNIGHT SEDAN	175
1927 BUICK SEDAN	150
1927 PONTIAC SEDAN	125
1927 CHEVROLET SEDAN	125
1927 CHRYSLER [illegible]	[illegible]
1937 FORD V-8 FORDOR	895
1935 FORD V-8 COUPE	595

NATIONAL MOTOR CO. LTD.
819 Yates St. Open Evenings G8177

OUR PRICES ARE LOWER

'36 CHEVROLET DE LUXE STANDARD SEDAN	$725
'36 FORD DE LUXE TUDOR	625
'35 FORD COUPE	575
'33 PONTIAC COUPE	525
'30 GRAHAM SEDAN	275
'30 AUBURN "6" CABRIOLET	175
'29 GRAHAM SEDAN	145

WILSON & CABELDU LTD.
828 Yates, E8722 971 Yates, E1107
Open Evenings

1935 FORD COUPE	$495
1934 DODGE 2-TON DUMP TRUCK	625
1935 INTERNATIONAL TRUCK 2-3 ton	1050

One 8½" width x 18" diameter Steel Pulley
One 4½" width x 22" diameter Steel Pulley
Two Shafting Hangers
One Victor Auto Radio, installed $35
E. HILL
721 View St. Phone G4423

OLDSMOBILE COUPE	$750
BUICK SEDAN	425
CHRYSLER ROADSTER	85

ASSORTMENT OF OTHERS
DAVIS-DRAKE MOTORS LTD.
Buick and Oldsmobile Cars—G.M.C. Trucks
Duncan Fort St., at Quadra, Victoria

JAMESON MOTORS FOR BEST VALUES
WE KEEP OUR USED CARS PROPERLY HOUSED INDOORS
'36 Austin 10 Van in first-class condition; reduced to $395
'29 Buick special 6 Sedan in first-class condition $295
'30 Studebaker small six Sedan, reduced to $295
'30 Auburn Sedan, very good, reduced to $245
JAMESON MOTORS LTD.

THIS IS OUR PROBLEM!
We have a garage to display 15 cars. We have over 30 in stock, so you know how much good the winter weather will do for the other 15 cars outside. We are selling popular cars cheap right now. Drop in today.
MUTUAL AUTO SALES
932 Johnson G5846

HIGHEST CASH PRICES PAID FOR LATE MODEL USED CARS
JONES BROS. SERVICE STATION LTD.
Cor. Yates and Quadra Phone E4021

MR. JUNKIE, 937 VIEW STREET
ENGINES—PARTS—TIRES
FOR ALL CARS. PHONE E7521

FOR SALE—1927 FORD SEDAN, GOOD condition; license; cheap for cash. Phone G7366 between 6 and 7 p.m. xxx-3-124

FOR SALE—1937 PLYMOUTH DE LUXE coach; very low mileage, perfect condition. Offers. Box 1993 Times. 1993-6-128

THOSE HARD-TO-GET SIZES, ALWAYS in stock Red's Service Station E5432

1929 WILLYS-KNIGHT DE LUXE Sedan—A-1 condition; good paint, heavy duty tires, new battery; $165. E4626. 12296-3-125

1929 NASH LIGHT 6 SEDAN—GOOD tires and paint; motor economical to operate; snap at $265. E3527. 12346-tf

1936 FORD SPORTS COUPE—MUST sell; terms arranged. E9722.

1937 PLYMOUTH DE LUXE SEDAN—Low mileage and like new. Phone E5578. 1844-26-135

THE TIMES CLASSIFIED ADS HAVE made many people happy. It is easy to consult them, and rates are low. If you have something to sell, or if you want to rent a room, find work or buy something, just give the Times Classified Ads a try. xxxtf

Rentals

37 FURNISHED SUITES

A NICELY FURNISHED HEATED SUITE, adults only. Apply 434 Simcoe. E0717. 11904-26-133

COMFORT AND ECONOMY WITH ample hot water and heat. "Mount Edwards," 1002 Vancouver St. Close in. Phone E4922. 11348-14-136

WELL-FURNISHED APARTMENT FOR rent for 3 months; central. For information phone E0172. 1967-3-123

2 AND 3-ROOM SUITES — PRIVATE bath, hot and cold water, light, steam heat includ.; reasonable. Scott Apts. G0259

38 FURNISHED ROOMS

A WARM ROOM, CLOSE IN, FOR steady working man; reasonable. G7247. 12268-2-124

A WARM ROOM, CLOSE IN, FOR steady working man; reasonable. G7247. 12345-3-124

A LARGE FRONT ROOM, MAIN FLOOR, with kitchenette, steam heat, lovely sea view. 540 Dallas Rd. 12127-26-138

39 HOUSEKEEPING ROOMS

AT 940 FAIRFIELD RD.—WARM, CLEAN room furnished; reasonable. G4467. 12267-26-147

AT RAYMOND HOUSE, 419 BELLEVILLE —Clean, comfortable, lots of hot water and heat. A home from home. 12221-25-142

DOUBLE AND SINGLE H.K. ROOMS—Furnace heat, continuous hot water, garage. E2464. 1527 Camosun St. 11868-26-129

FURNISHED HOUSEKEEPING ROOMS, flats, cabins, $6 mo. up. 1036 Hillside.

LIGHT H.K., NEWLY DECORATED 3 room suites; central. E8034. The Clifton.

RITZ HOTEL, 710 FORT—BEDROOMS, suites; central; elevator. G7158. 9001-tf

SURVEYS SHOW THAT WOMEN WHO shop The Times Classified first, save more! Are you saving as much as you possibly can? A month of shopping with The Times Classified will open your eyes.

40 ROOM AND BOARD

ABERDEEN, 941 McCLURE. H. AND C. water in rooms; excellent board. G0111

BRIGHT WARM ROOMS; WALKING distance; garage; excellent board. G7991 11886-20-129

COMFORTABLE HOME FOR BUSINESS gentleman, with private family. G7776. 12197-23-142

IF YOU WANT A COMFORTABLE HOME, Fairfield, very moderate, ring up E3086. 12300-26-146

WARM BEDROOM, BOARD — 10 MINutes to business. G7368. xxx6-134

42 UNFURNISHED SUITES, ROOMS

MELLOR APARTMENTS, 819 BROUGHton St. Vacant suite to rent. G5021. 12251-tf

SUNNY, BRIGHT FIVE-ROOM APT., UNfurnished, $28, including water. E8616. 12258-26-144

43 UNFURNISHED HOUSES

ESQUIMALT, 6-ROOM HOUSE, $25 A month. Occupy December 1. E1330. 12303-3-123

FOR RENT — SMALL MODERN COTtage, 2965 Cedar Hill Road. G3620. 1942-3-131

FURNISHED OR UNFURNISHED SIX rooms; newly decorated. 703 Esquimalt Rd. E8739. 1907-26-141

UNFURNISHED SIX ROOMS; NEWLY decorated; 703 Esquimalt Rd. Apply 1120 Government St. or 968 Balmoral Rd. 12344-26-141

44 STORES, OFFICES, WAREHOUSES

STORE—IN THE HEART OF THE SHOPping district, suitable for any retail business; reasonable rent; modern in every respect. Apply the Royal Trust Co., 1202 Government St. Phone E4126.

Real Estate

49 HOUSES FOR SALE

FOR SALE BY OWNER OR WILL CONsider trade for bungalow consisting of six or seven rooms, large eight-room house; four bedrooms, living-room, dining-room, kitchen, pantries and bathroom; full cement basement; large garden, fruit trees. Within three-mile circle. Saanich taxes. What offers? No agents. Box 899 Times. xx-tf

FIVE-ROOM BUNGALOW—IN GOOD condition; price, $1,800. E3165. 12279-26-145

GOOD FAMILY HOME—NICE LOCAtion; sacrifice. Owner, phone E7481. 12308-3-125

GORGE BARGAIN—A three-year-old modern four-room stucco bungalow, facing southeast, one-half block off Gorge Rd.; high location, in a district that is rapidly building up; has a large garden in rear, lawns in front, garage attached, built-in features in kitchen, very clean and well kept. May be bought semi-furnished if desired. Will not last long at $1600

OAK BAY BUILDING LOTS—Byng St., $300. A beauty on Oliver, all in lawn and garden, for only $450. Thompson, $350. Dufferin, two lots, at $325 each. Very few lots left on higher part of Thompson and Dufferin. Buy now.

THE B.C. LAND AND INVESTMENT AGENCY LTD.
922 Government St. G4115

ONLY SIX PARCELS LEFT

in our Kirkwood Acres subdivision on Cedar Hill Road. Lots of one-acre or more, beautifully treed, very fertile soil, high location, at $300 per acre. Terms as low as 10% cash and $10 monthly. Carefully framed property restrictions. Ask for plan and price list.

THE ROYAL TRUST COMPANY
Real Estate Dept.
1202 Govt. St. Phones E4126 E3130

DO YOU S-T-R-E-T-C-H EVERY DOLLAR DO YOU BUY THRIFTILY?

—so that every cent of it does its work well? If you do, you know how all-important these questions of what, where and how to buy really are! You know that a real bargain is a standard piece of merchandise selling below the standard price. But did you know that the best and easiest way of finding real bargains is simply occupying your easy chair and checking every Times advertisement? This way leads to dependable merchants and merchandise without physical effort!

Start the Ad-reading habit right now!

Financial

56 MONEY TO LOAN

A MORTGAGE LOAN CAN BE ARranged by us in any amount; repayments to suit. Building loans a specialty. Low interest; quick decisions; moderate charges. Also Dominion Housing Act loans.

P. R. BROWN & SONS LTD.
1112 Broad St. Phone G7171

NOTICE OF SALE

On Saturday, the 10th December next, at 3 p.m., I will offer for sale by public auction at my Garage, 1703 Blanshard Street, Victoria, B.C., to enforce a lien, One (1) 3-ton G.M.C. Motor-truck, Licence No. C-854, of which Sing Chong Co. is owner, which is indebted to me in the sum of $403.65. The highest or any bid not necessarily accepted. This truck is in good condition and may be inspected at my said Garage at any time during business hours.

G. Y. MOW.
DATED 24th November, 1938.

BLACKSHIRT GROUP IN U.S. SCHOOLS

Oklahoma City Officials Informed "Bloodless Revolution" Is Hope

OKLAHOMA CITY (AP) — High school officials pressed an investigation of a blackshirt student movement and its plans for a so-called "bloodless revolution" today, but found the members defiant, depending on "the right of assembly and free speech to protect us."

The group, C ? C (Curiosity Club), advocates more liberal government and obliteration of class lines. They said there were units in Los Angeles, New York, St. Louis, Chicago and Youngstown, Ohio.

Two of the professed leaders, Milton Walser, 19, commissar, and Manford Ishmael, 18 assistant commissar, said the C ? C violated no laws, "but they hoped for a bloodless revolution to establish a new conomic system."

Concerning religion, they said: "Every member can have his own religion. However, most of us are atheists of panthelsts."

The group practices rifle and pistol shooting. The uniform consists of black shirts, black breeches and black boots. The girls dress as boys to emphasize belief in equality of sexes.

BITTER CAMPAIGN IN WINDSOR, ONT.

Mayor E. S. Wigle Opposed in Polls Contest by David Croll, M.P.P.

WINDSOR, Ont. (CP)— Windsor's mayoralty campaign has developed into a bitter personal contest between Mayor E. S. Wigle and David Croll, Liberal member of the Ontario Legislature for Windsor-Sandwich, with Roy C. Haight, the third announced candidate, confining himself to criticism of civic expenditures.

Col. Wigle has announced he has the support of Premier Mitchell Hepburn of Ontario and his government.

Mr. Croll, former minister of labor, relief and municipal affairs in the Hepburn cabinet, left the cabinet in 1937 when he opposed the Premier on the Committee for Industrial Organization issue. Mr. Croll was Mayor of Windsor for four years from 1931 to 1934.

Mr. Wigle in campaign addresses declared Windsor was on the eve of a great industrial development that would not materialize if Mr. Croll as a friend of the C.I.O. were elected.

"Labor throughout Canada and the United States is watching the outcome of the Windsor election," Steve Wallace, a Croll supporter, told a meeting. "If Croll is defeated in an industrial centre of the importance of Windsor look out for pressure from Toronto."

Polling is set for December 5.

FINE LOCATION

5-ROOM BUNGALOW—Open fire, combined dining-sitting room, built-in features, 2 bedrooms and good finished box room in attic, full cement basement, furnace and nice well-treed lot. Price..... $1,500

EASY TERMS—CLEAR TITLE

P. R. Brown & Sons Ltd.
1112 BROAD STREET G 7171

New Bungalow

Contains 4 nice rooms with concealed stairway to extra bedroom above. Open fireplace, hardwood floors, full cement basement, garage, etc. Built by owner for permanent home. Material and workmanship of the best. Circumstances now arisen necessitating early disposal of the property and to do so price has been placed at the exceptionally low figure of only $2,100

SWINERTON & CO. LTD.
620 BROUGHTON STREET
Exclusive Agents

SEALED TENDERS, addressed to the undersigned and endorsed "Tender for Repairs to Dredge P.W.D. No. 305 (King Edward)," will be received until 12 o'clock noon on Monday, December 5th, 1938, for the docking and repairing, etc., of Dredge P.W.D. No. 305" (King Edward), now at the plant of the British Columbia Marine Engineers and Shipbuilders, Vancouver, B.C.

Form of contract and specification can be seen and forms of tender obtained at the office of the District Engineer, Department of Public Works of Canada, new Westminster, B.C.

Tenders will not be considered unless made on typewritten forms supplied by the Department and in accordance with conditions set forth therein.

Each tender must be accompanied by a certified cheque on a chartered bank in Canada, payable to the order of the Honourable the Minister of Public Works, equal to 10 per cent of the amount of the tender, or Bearer Bonds of the Dominion of Canada or of the Canadian National Railway Company and its constituent companies, unconditionally guaranteed as to principal and interest by the Dominion of Canada, or the aforementioned bonds and a certified cheque, if required to make up an odd amount.

By order,
K. W. MORTON,
Acting District Engineer.
Department of Public Works, Canada,
New Westminster, B.C., November 23, 1938.

CHILD STAR IN BEST ROLE — Shirley Temple, Charles Farrell, Amanda Duff and Charles Gillingwater in "Just Around the Corner," 20th Century-Fox picture now showing at the Dominion Theatre.

RANGERS BEAT TORONTO, TAKE OVER HOCKEY LEAD

(Continued from Page 13)

Thompson finished the scoring for Chicago and Bruneteau's penalty shot was saved by Goalie Mike Karakas in the dying moments.

A Thanksgiving Day crowd of 14,000 turned out at New York to watch young Bryan Hextall score twice and add three assists in Rangers' victory, for the most spectacular individual exhibition of the season. Rookie Dutch Hiller got two goals and an assist, and Phil Watson three assists to stamp the Hextall-Hiller-Watson line as one of the N.H.L.'s best in its first year.

FIRST FOR MUZZ

The great goals against average Turk Broda of the Maple Leafs had been compiling was knocked sky high by the Ranger barrage, but it was no fault of the Turk's. He had to take time out for repairs twice and no easy shots escaped him. Pep Kelly and Murph Chamberlain scored for the Leafs and Muzz Patrick was the Rangers' other goal-getter. It was his first goal of the season.

Canadiens, after absorbing a 7 to 3 beating from the Americans at New York Tuesday, stepped into a 2 to 0 lead in the first period in the return engagement on goals by Phil Haynes and Rod Lorrain. But their crushing defensive tactics and forward-line speed wore out as Tommy Anderson scored a goal in each of the second and third periods. The overtime was uneventful.

Summaries follow:

RANGERS-TORONTO

First period—1, Rangers, Hextall (Hiller, Watson), 13.37. Penalties: Hextall, Davidson, Fowler. M. Patrick, Kampman, M. Colville.

Second period—2, Rangers, M. Patrick (Hextall, Watson), 3.14; 3, Toronto, Kelly (Armstrong), 7.28; 4, Rangers, Watson (Hextall, M. Patrick), 11.56. Penalties: L. Patrick (major), Kampman (major), Watson (major), Davidson (major).

Third period—5, Rangers, Hextall, 13.23; 6, Toronto, Chamberlain (Jackson, Hamilton), 15.09; 7, Rangers, Hiller, 19.45; 8, Rangers, Hiller (Watson, Hextall), 19.58. Penalties: Chamberlain, Shibicky, M. Colville.

CANADIENS-AMERICANS

First period—1, Montreal, Haynes (Blake, Summerhill), 11.05; 2, Montreal, Lorrain (Brown, Cain), 18.33. Penalties: Jerwa (major), Brown.

Second period—3, Americans, Anderson (Stewart, Wiseman), 19.08.

Third period—4, Americans, Anderson (Stewart, Carr), 13.02.

Overtime period—No scoring.

DETROIT-CHICAGO

First period—No scoring. Penalty: Wiebe.

Second period—1, Detroit, Bruneteau (Wares, Goodfellow), 18.02; 2, Detroit, Howe (Bruneteau, Barry), 18.48. Penalties: Mackenzie, Motter, Levinsky.

Third period—3, Chicago, Desilets (Besler, Dahlstrom), 2.20; 4, Detroit, Abel (Kilrea, Kelly), 8.07; 5, Detroit, Howe (Barry), 13.11; 6, Chicago, Thompson (Seibert, Gottselig), 13.52. Penalties: Kelly, Karakas (penalty shot).

WRESTLING

North Bergen, N.J.—Jim Londos, Greece, threw Abe Haskey, Clifton, N.J., 23.13.

Boston — Danno O'Mahoney, 230, Ireland, and the Shadow, 228, both counted out during third fall.

Camden, N.J. — Ernie Dusek, 202, Omaha, Neb., defeated Dynamite Joe Cox, 213, Chicago, two of three falls.

Toronto — Steve (Crusher) Casey, 225, defeated Dutch Heffner, 248, Texas, straight falls.

Where To Go Tonight

(As Advertised)

ATLAS — Spencer Tracy in "Boys' Town."

CAPITOL — Loretta Young and Tyrone Power in "Suez."

COLUMBIA — Charles Starrett in "Outlaws of the Prairies."

DOMINION—Shirley Temple in "Just Around the Corner."

OAK BAY — "The Awful Truth," starring Irene Dunne.

PLAZA—"Women in Prison," starring Wyn Cahoon.

Eastern Football Finals Tomorrow

TORONTO—The bruised, battered contenders from the camps of Ottawa Roughriders and Montreal Nationals get a last chance tomorrow to do something about the eastern football final, which is conceded by everybody almost everywhere except Ottawa and Montreal to Toronto Argonauts and Sarnia Imperials.

Roughriders, a half-dozen of their stars severely bruised or ill, have the advantage of home grounds for the final stand stand against Argos in the Interprovincial Union playoffs. But they are eight points behind from the first game and Nationals have a four-point deficit to make up against Imperials at Sarnia.

BREN INQUIRY HEARINGS END

At Ottawa Commissioner Davis Starts Great Task Of Preparing Report

OTTAWA (CP)—With stacks of recorded evidence and documents before him, Mr. Justice H. H. Davis of the Supreme Court of Canada today began preparation of his report on the Bren gun contract.

After 36 days of testimony and argument, his inquiry as a royal commissioner into the arrangement into which the John Inglis Co. Limited of Toronto entered to supply the National Defence Department with 7,000 Bren light machine guns ended yesterday.

Although the inquiry ranged widely over questions of defence policy and relations between Canadian defence activities and those of the United Kingdom, it was narrowed down largely to the commissioner's duty to report the facts as disclosed in the evidence. Counsel agreed he should not make adverse findings against person in the absence of charges and an opportunity to answer charges.

Fair Wage Clause In Plane Contracts

LONDON (CP) — Captain Harold Balfour, under-secretary for air, replying to Valentine McEntee, Labor, said in the House of Commons yesterday that a clause equivalent to the British government's fair wage clauses was being included in contracts for the manufacture of aircraft in Canada for Great Britain.

The clause stipulates that rates of wages and conditions of employment shall comply with the practice prevailing in connection with contracts to which His Majesty's government in Canada is party.

Captain Balfour also told Mr. McEntee the aircraft ordered from Canada would be all-metal types.

Topeka, Kans., has a greater annual rainfall than that of London, England, a city noted for its drizzling rains and fogs.

Shirley Temple At Dominion

'Just Around the Corner' Said To Be Her Best Picture

There's so much to laugh at, so much to love, so many things to take away and remember in Shirley Temple's new picture, "Just Around the Corner," which opened at the Dominion Theatre today.

"Just Around the Corner" is not only the best picture Shirley Temple has appeared in, but also one of the most entertaining hits produced by the studio that has given so many pictures in the past.

Among those who share in all the fun are Charles Farrell, Joan Davis, Amanda Duff, Bert Lahr and the inimitable Bill Robinson.

Gable in 'Too Hot to Handle'

Thrills of war and aviation, hairbreadth escape in the wilds, and a love story of two thrill-craving souls combine in an action-packed piece of entertainment in "Too Hot to Handle," co-starring Clark Gable and Myrna Loy at the Capitol Theatre tomorrow.

Action ranges from New York and Shanghai to the high seas and Dutch Guiana jungles. Gable plays a newsreel cameraman, Miss Loy an aviatrix.

Jack Conway directed the picture. Walker Pidgeon plays Gable's principal rival. Walter Connolly and Leo Carrillo the two important comedy roles.

PLAZA THEATRE

Technical director for most of the authentic scenes and action in "Women In Prison," now at the Plaza Theatre, was a woman, a former inmate of a women's prison on parole, whose identity was kept secret by the studio at her request.

BUCKS REGAIN WINNING FORM

PORTLAND — Apparently on another winning rampage, the Portland Buckaroos had a new boast today besides a seven-point lead at the head of the Coast Hockey League—their record of 10 games without a defeat.

On home ice their old punch came back to Bucks last night as they lambasted the second-place Seattle Sea Hawks 6 to 3 for their first victory in four starts. However, their three previous contests have been deadlocked, thereby maintaining their undefeated record.

To date the league-leaders have won seven and tied three games, eclipsing their previous mark of nine consecutive wins and ties made in 1936.

The result gave the league-leaders a full seven-point margin over Sea Hawks, who hit the road for Vancouver, priming their guns for a contest with the Lions there tonight. Four points separate Seattle and Vancouver, while the Spokane Clippers still remain inactive pending change of ownership.

Trojans Smother California Squad

LOS ANGELES—Southern California's Trojans crushed the hapless Bruins of University of California at Los Angeles under a 42 to 7 score yesterday and immediately set up a clamor for the nomination as the Far West's representative in the Rose Bowl game.

Sixty-five thousand grid fans watched the Trojan machine gain momentum after a shaky first half, and hand the battling Uclans their worst beating in many a year.

The Southern California triumph wound up the Trojans' conference schedule and left them in a tie with California for the Pacific Coast conference championship. The 10 members of the league will now vote on which team, U.S.C. or the Golden Bears, will go into Pasadena's famed game next January 2.

KINGSTON, Jamaica — Fred Perry of Great Britain defeated Ellsworth Vines of the United States, three sets of four, in their exhibition professional match here yesterday. Scores were 6-4, 7-9, 7-5, 6-2.

BEAUX-ARTS
PRESENT
A THREE-ACT MODERN PLAY
"THE SHINING HOUR"
By KEITH WINTER
NEXT SATURDAY
EMPIRE THEATRE
Reserved, 50¢, 75¢, $1.00
Box Office, Marionette Library

ENDS TODAY! "SUEZ" WITH TYRONNE POWER LORETTA YOUNG ANNABELLA

THE BEST PICTURE THE GRAND SWEETHEARTS OF "TEST PILOT" EVER MADE!

CLARK GABLE
MYRNA LOY
IN
"TOO HOT TO HANDLE"
WITH
WALTER PIDGEON
Leo Carrillo • Walter Connolly

ADDED! WALT DISNEY'S NEW HIT
"MERBABIES"

Extra Special!
The Entire Motion Picture Industry Presents 6 Studios
62 Stars in
"THE WORLD IS OURS"
The Most Amazing Movie in the world

CAPITOL
20c DAILY 12-1

ATLAS THEATRE

"There are 212 dramas at Boys Town," now at the Atlas Theatre, Spencer Tracy was deadly serious as he made the statement.

"There are 212 boys at the juvenile community which was founded by Father Flanagan, and every one of them has a story that would tear your heart out. I know. I talked to most of the boys while we were making exteriors at Omaha. They aren't ashamed for their pasts, but their records would put most grown men to shame."

OAK BAY THEATRE

Cary Grant, who is co-starred with Irene Dunne in "The Awful Truth," romantic comedy showing at the Oak Bay Theatre today, plays piano better than most professionals. He can render more than 520 light opera selections by memory. He has a swell voice, too.

COLUMBIA THEATRE

Charles Starrett, screen star, probably saved the lives of both Donald Grayson and Iris Meredith, who appear with him in Columbia's "Outlaws of the Prairie," now at the Columbia, when, during production of the picture, the Western star stopped a runaway six-horse stage coach containing Grayson and Miss Meredith.

COLUMBIA
TODAY and SATURDAY
FIRST VICTORIA SHOWING

PLUS
CHARLES QUIGLEY in
"THE GAME THAT KILLS"
SERIAL (EXCEPT SAT. NIGHT)
"S.O.S. COAST GUARD"
EXTRA — MICKEY MOUSE
10c 12.30-2 15c 2-7.30

PLAZA
Now Equipped With the Finest Theatre Chairs Ever Built
THE BRITISH LUXURY CHAIR
Untamed Female Fury Flames!

PLUS

With
JACKIE MORAN
BOB LIVINGSTON
ADDED — CARTOON and SHORTS
12-1 10¢ • 1-5 15¢ • 5 On 25¢

TODAY
SHOWING 3 DAYS!
HERE'S A SHOW THE WHOLE FAMILY WILL ENJOY!

ALSO!
YOUR OLD FAVORITES IN NEW ADVENTURES
THE JONES FAMILY
IN "DOWN ON THE FARM" WITH
Jed Prouty • Spring Byington • Louise Fazenda
DOMINION 1.21, 3.48, 6.15, 8.49
20¢ DAILY, 12-1

ATLAS
Laughs, Thrills, Heart-Throbs As This Grand Soul Story Storms From Screen!
Spencer TRACY • Mickey ROONEY
"BOYS TOWN"
Leslie Fenton • M-G-M Cast

AND
ZANE GREY'S
"MYSTERIOUS RIDER"
With RUSSELL HAYDEN
2 BIG HITS
Eves. 25¢
SHOWING TODAY AND SATURDAY

SHOW STARTS 6.30 P.M.
OAK BAY
ADULTS 25¢
Sh-h-h! Have You Heard "The Awful Truth." Lend an Ear—The Wildest, Maddest Comedy of the Year Is Here
"THE AWFUL TRUTH" IRENE DUNNE CARY GRANT
A Cast Headed by the Year's Leading Dramatic Players, With a Story That's Dynamite
"DANGEROUS TO KNOW"
AKIM TAMIROFF • ANNA MAY WONG
Saturday Matinee, 2 o'Clock—Not Continuous

MOVIES OF INTEREST FOR
SCENIC, COMEDY, INDUSTRIAL, AND TRAVEL
PARTIES, SCHOOLS, CLUBS & CHURCHES
— AN EASY WAY TO ENTERTAIN —
DOUGLAS FLINTOFF
322 PEMBERTON BLDG. VICTORIA, B.C.
PHONE:- G.7724 LOW RATES

J. S. McMillan CO., LTD.
SHOWCARDS • POSTERS • LETTERING • DESIGNS
201 Union Bldg. EST. 1914. Phone E5333

Cutters Stand By Freighter

40-Mile Gale Pounds Falmouth Off Connecticut Coast

NEW YORK (AP)—Three United States coastguard craft stood by today as the 251-foot freighter Falmouth, with 24 men aboard, was pounded by a 40-mile gale near South Norwalk, Conn.

Coastguard officers at Eaton's Neck said the stranded vessel was in no imminent danger and was awaiting for high tide before attempting to work free.

Earlier, coastguard officials had sighted another craft being taken into tow by a private vessel and had mistaken it, in snow mist, for the Falmouth.

The Falmouth had radioed twice—once at 12:55 that she was aground, and again at 1.07 that she was shipping water. A howling gale accompanied by a driving snowstorm had made visibility poor and hampered the search for the distressed vessel.

The Falmouth carries a crew of 30, is of 2,606 tons and is registered from Portsmouth, N.H.

VANCOUVER FERRY COLLIDES IN FOG

VANCOUVER (CP)—Groping her way through an early morning fog today, North Vancouver ferry No. 4 struck the stern of the Empire Stevedoring Company's ship Delta.

The accident caused only slight damage to the Delta. No one was injured.

North Vancouver Ferry Company officials said their vessel and the West Vancouver ferry were approaching docks as the New Delta was pulling away and all were moving slowly.

"There were four vessels, all drifting, in the right angle formed by the Canadian Pacific steamship docks and the wharf," Capt. J. A. McDonell of the New Delta said. "We first scraped the West Vancouver ferry. Later, the North Vancouver ferry gave us a slight bump in the stern."

The fourth vessel was the Ss. Northolm, a coastal freighter owned and operated by Frank Waterhouse and Company.

Double Honor For W. W. Swinden

MONTREAL—W. W. Swinden, general superintendent sleeping and dining car services of Canadian National Railways, has received official notification of his election as chairman of the advisory board of the American Association of Superintendents of Dining Cars. Mr. Swinden had previously acted as president of the association, which has its headquarters at Chicago, Ill., so this makes a double honor for a Canadian representative.

The association deals with all matters concerning railway dining car service and its meetings serve as a means of exchange of ideas. To some extent, but not entirely so, dining car practice has been standardized, although each road continues to maintain some special features. There is now under consideration a plan aiming at uniformity of dining car prices throughout certain defined zones.

BARGAIN FARES
FROM VICTORIA
Friday, Dec. 2
to
OKANAGAN, MAIN LINE, KETTLE VALLEY POINTS
and Return

Kamloops	$ 9.30
Salmon Arm	9.90
Vernon	10.60
Kelowna	11.40
Penticton	11.40
Revelstoke	11.50
Golden	13.75
Field	14.50

Correspondingly Low Fares to Other Points.
Good inday coaches only. No baggage checked.
Tickets good only on 1.55 p.m. sailing Friday, Dec. 2, connecting at Vancouver with 7.15 p.m. and 7.45 p.m. trains same date.
Return limit to leave destination not later than MONDAY, DEC. 5, 1938.
TICKET OFFICES:
1102 Government St. Garden 4177
Wharf Ticket Office Garden 3233
G. BRUCE BURPEE
General Passenger Agent
Vancouver, B.C.
Canadian Pacific
Use Canadian Pacific Telegraphs
Agents for all Trans-Atlantic Steamship Lines

Around The Docks

LOCHGOIL TOMORROW

Clearing from San Francisco Wednesday night, Ms. Lochgoil of Royal Mail Lines, is expected to make Victoria about noon tomorrow, according to Adam Moffat, general agent.

Lochgoil has five passengers aboard, Mrs. U. King-Baker, Mrs. E. M. Turnbull, through travelers from London to Vancouver, and Mr. and Mrs. R. V. Larson from Los Angeles, and Miss A. Macklin from San Francisco.

The ship has 150 tons of general cargo for discharge at the Rithet Docks and on completing here will shift to Vancouver.

BIG DELFDYK LIST

The largest list of passengers brought here by a Dutch vessel for some time will arrive by Ms. Delftdyk, of the Holland-America Line, which is scheduled to reach Victoria December 9.

The ship's full accommodation is occupied mostly by Germans, some of whom are reported to be Jewish refugees en route to the United States via Seattle.

The list includes Dr. and Mrs. Carl Brieger and Master G. H. Brieger, Dr. R. F. Merzeach and Mrs. G. Merzeach, Mrs. E. Kahn, Mrs. K. Kahn, M. Kahn, Emil Kahn and Ernst Kahn; Dr. and Mrs. W. Hassauer, Mr. and Mrs. Kurt Ries and Master Ries, H. Uhlfelder, Mr. and Mrs. L. Aufhauser, Miss A. Aufhauser, Mr. and Mrs. G. Keriel and Master H. Keriel.

RUSSIA SAILING

Carrying a heavy Christmas mail for the Orient, Ss. Empress of Russia, Capt. J. F. Patrick, will get away from the Rithet docks about 5.30 tomorrow evening.

She will steam direct for Japan, China and the Philippines, arriving at Yokohama December 8, Shanghai December 12, Hongkong December 15 and Manila December 19.

The Russia's passenger list will be light.

EVENTFUL VOYAGE

Completing an eventful voyage, Ms. Hie Maru of the N.Y.K. fleet, reached William Head at 6.30 this morning from Japan. After getting pratique the motorship proceeded about 8 for Vancouver.

There were about 60 passengers aboard and 3,200 tons of cargo will be discharged at Vancouver for overland delivery.

Hie Maru was delayed at sea when an operation for peritonitis was performed on a 15-year Japanese girl, who subsequently died.

The liner was badly buffeted by a typhoon when off Japan on her last outward voyage, the purser suffering injury, it was reported.

Christmas Mails

Christmas mails for Hongkong and China should be posted not later than 4 p.m. tomorrow, November 26, in order to be in time for Christmas delivery, George H. Gardiner, postmaster, announces. The mails will be carried by Ss. Empress of Russia and will reach Shanghai December 12 and Hongkong December 15.

The mail following that of Ss. Empress of Russia will be dispatched per Ss. Empress of Japan on December 10, which will not reach Shanghai until December 27 and Hongkong December 30.

Royalty to Attend Battleship Launch

LONDON (CP-Havas)—Buckingham Palace anounced last night the King and Queen will attend the launching at Newcastle-on-Tyne, next February 21, of the battleship King George V.

After the ceremony, Their Majesties will tour northeastern England, it was announced.

The King George V is one of five 35,000-ton battleships being built under the 1936 and 1937 naval programs. The others, all begun in 1937, are the Prince of Wales, Anson, Jellicoe and Beatty.

Pilots' Lookout

Goodleigh left Canadian National docks for Port Alberni, 6 p.m.

Hie Maru, Japan for Vancouver, passed 8.15 a.m.

Borgestad, Europe for Vancouver, passed 5.30 a.m.

Spoken By Wireless

November 24, 8 p.m.—Shipping:

LOCHGOIL, London for Victoria, 555 miles from Victoria, noon, Thursday.

KINGSLEY, San Francisco for Victoria, 520 miles from Victoria.

ALBERTOLITE, Esquimalt for San Pedro, 970 miles fom San Pedro.

November 25, noon.—Weather:

Estevan—Clear; northeast, light; 30.41; 35; light swell.

Pachena—Clear; southeast, light; 30.39; 38; light swell.

Swiftsure—Cloudy; east-northeast, fresh; 30.38; 46; sea, choppy.

Cape Lazo—Clear; calm; 30.40; 30; sea, smooth.

NEW SHIP LINE ACROSS PACIFIC

Carpenter Line to Operate From this Coast to South Seas

SAN FRANCISCO (AP)—Establishing of a new shipping service between Pacific coast ports and the South Seas was announced here today by agents of the Carpenter Line, owned by W. R. Carpenter and Company Ltd., of Sydney, N.S.W.

Erik Krag, vice-president and general manager of the Inter-Ocean Steamship Corporation, agents for the Carpenter Line, said the company would maintain a regular service in this trade with a minimum of four sailings a year.

The new 4,920-ton steamer Suva will inaugurate the service with a sailing from San Francisco January 7 for Apaia, Suva, Lautoka, Tavua and Rabaul. The Suva is now enroute to Vancouver, B.C., on her maiden voyage from Rotterdam.

The Carpenter Line also owns the motorships Rabaul and Salamaua, in addition to a number of smaller vessels.

SALMON PACK

VANCOUVER (CP) — The British Columbia salmon pack for this season totaled 1,696,154 cases November 19, compared with 1,489,839 on the corresponding date last year, according to the weekly bulletin issued by the chief supervisor of fisheries here. This is an increase of 206,315 cases over last year, but a decrease from the 1936 total of 1,848,061.

The largest gain was shown in sockeye, which totaled 439,698 cases this year, an increase of 118,633. Pinks dropped off heavily, with only 398,847 cases packed this year, compared with 573,835 in the same period of 1937.

Bank of Commerce Business Grows

$14,032,000 Increase in Current Loans and $28,866,000 in Deposits

The annual balance-sheet of the Canadian Bank of Commerce shows increases in current loans in Canada of $14,032,000 and in commercial and savings deposits of $28,866,000 as at October 31 last, the date on which the bank's financial year now ends and a month earlier than in former years. Total assets, amounting to $655,233,291, register an increase of $14,334,000 over last November.

Among the assets, cash holdings have risen $3,965,000 to $71,294,688, including $58,415,986 of deposits with the Bank of Canada and $9,739,611 of notes of that bank. These holdings with $17,881,738 of cheques on other banks and $27,882,058 of bank balances in the United States and elsewhere total $117,058,484, an increase of $6,533,000 over a year ago. With the increase in commercial business there has been a net decrease of $3,265,000 in the bank's holding of securities, which now amount to $259,592,540.

Holdings of Dominion and provincial government securities maturing within two years have declined by $8,208,000 to $80,923,094, while similar securities with longer maturity have risen by $2,599,000 to $116,133,058. All other categories of security holdings have risen slightly, those of Canadian municipalities by $709,000 to $9,763,617, public securities other than Canadian by $1,289,000 to $27,771,848, and all other securities by $346,000 to $25,000,921. Call loans in Canada are down $3,494,000 to $15,481,367, while those elsewhere are up $2,418,000 to $15,839,535. The items given above constitute in the main the quick assets of the bank, which amount this year to $409,038,927, an increase of $2,030,000 over last year. These quick assets are equivalent to 66 2-3 per cent of total liabilities to the public and indicate that, while the bank has increased its lending operations, it has maintained a high degree of liquidity.

Current loans in Canada amount to $163,508,458, an increase of $14,032,000 over November, 1937. Those made elsewhere, however, have declined $3,199,000 to $17,913,122. Loans to municipalities are up $2,506,000 to $22,765,832, while loans to provincial governments are down $1,104,000 to $8,349,007. The remaining items on the assets side of the statement show little change.

The largest item on the liabilities side is interest-bearing deposits by the public, which amount to $366,766,804, an increase of $9,873,000 over November, 1937.

DIVIDENDS

NEW YORK (AP)—Directors of Anaconda Copper Mining Company today declared a dividend of 25 cents a share on common stock, payable December 22 to holders of record December 6. The dividend will bring 1938 disbursements to 50 cents a share, compared with $1.75 in 1937.

Wheat

WINNIPEG (CP) — Canadian wheat export sales, estimated at 300,000 bushels, gave wheat futures a strong undertone here today. At the final bell values were ¼ to ⅛ cent lower, November 59, December 58⅜, May 61 to 61⅛ and July 61¾ to 61⅞.

Generally traders had little to do. Lack of outside market influence and narrow fluctuations at Liverpool, Buenos Aires and Chicago accounted for a dull session.

Liverpool closed unchanged to ½d down. Buenos Aires was ¼ higher to ¼ lower.

Southern hemisphere weekly wheat shipments were almost 1,000,000 bushels higher. Argentina cleared 628,000 bushels, mostly to non-European countries, and Australia shipped 1,539,000. Black Sea clearances, including 416,000 bushels of South Russia wheat totaled 2,088,000, compared with 2,496,000 the previous week.

Cash wheat transactions also were thin. Coarse grains failed to move out of the rut. Prices were firm.

(By H. A. Humber Ltd.)

Wheat—	P. Clo.	Open	High	Low	Close
Nov.	59-2	59-2	59-4	59	59
Dec.	58-4	58-2	58-5	58-2	58-3
May	61-3	61-1	61-2	61	61-1
July	62	62	62	61-6	61-7
Oats—					
Dec.	27-4	27-4	27-5	27-3	27-3
May	28-1	28-1	28-3	28-1	28-2
July	28	28	28	27-7	28
Rye—					
Dec.	38-2	38-2	38-6	38-1	38
May	40-3	40-3	40-7	40-2	40-2
July	41				40-6
Barley—					
Dec.	35-4	35-4	35-6	35-4	35-4
May	36-3	36-2	36-6	36-2	36-5
July	35-7				36-7

Cash Grain Close

Wheat—1 hard 59, 1 northern 59, 2 56, 3 55½, 4 45, 5 39⅝, 6 34⅝, feed 33⅝, track 58⅝. Amber Durum—1 46⅝, 2 43⅝, 3 43⅝, 4 40⅝, track 46⅝. Garnet—1 52, 2 48, 3 42⅝.

Oats—2 cw. 27⅝, 3 24⅝, ex. 1 feed 24⅝, 1 feed 23⅝, 2 20⅝, 3 18⅝, track 27⅝.

Barley—3 row, 36, 6 36, 3 cw. 34¼, 4 33, 5 32, 6 31, track 35½.

Flax—1 nwc. 138⅛, 2 cw. 134⅛, 3 121⅝, 4 116⅝, track 138.

Rye—1 cw. 38, 2 38, 3 34½, rej. 2 31, track 38.

INDEMNITIES FOR SATURDAY
(By H. A. Humber Ltd.)
Winnipeg

Wheat—	Bid	Offer
December	58-1	58-5
May	60-6	61-1
Oats—		
May	28-1	--

CHICAGO (AP)—Houses with export connections led a buying movement in the corn market today and prices climbed a cent a bushel, but failed to hold well.

Arrivals of corn in Chicago continued scanty, and corn belt weather conditions were deemed unfavorable. Wheat values declined, influenced by month-end liquidating sales.

(By H. A. Humber Ltd.)

Wheat—	P. Clo.	Open	High	Low	Close
Dec.	62-5	62	62-4	61-3	61-4
May	65-4	65-2	65-5	64-6	64-6
July	65-5	65-4	65-7	65	65-1
Corn—					
Dec.	47	47-2	47-7	47-1	47-5
May	51-1	51-2	52	51-2	51-4
July	52-2	52-4	52-6	52-2	52-3
Oats—					
Dec.	25-5	25-6	25-7	25-5	25-5
May	26-6	26-6	27	26-6	26-7
July	26-6	26-6	27	26-6	26-7
Rye—					
Dec.	..	40-4	40-7	40-5	40-5
May	..	44	44-3	44-1	44-2
July	..	45	45-2	45-1	45-2

New York Curb

(By H. A. Humber Ltd.)

	Close
American Cyanide B	27⅝
American Super Power	⅝
American Gas Electric A	33
Associated Gas Electric A	⅝
Brazilian Traction	10¼
Cities Service	7⅝
Electric Bond and Share	10⅝
Ford A, Canada	22⅝
Ford, England	4
Humble Oil	66⅛
Inter. Petroleum	27⅞
Imperial Oil	17½
Newmont Mining	78½
Pioneer Gold	2⅝
Standard Oil, Kentucky	17⅜
American Aluminum	122¼
United Gas	3
Caribbean Syndicate	1
United P. and L. A	2½
Niagara Hudson Power	8¼
Distillers, England	21
Gulf Oil	39½
Pantapec Oil	5⅝
Canadian Marconi	1
Fisk Rubber	9⅛
Creo. Petroleum	22½
Cord Corporation	3⅛
Lake Shore Mining	49⅜
Hecla Mining	9⅛
Wright Hargreaves	7⅝
Segal Lock	⅝
Premier Gold	2⅛
Louisiana Land and Expl.	7⅛
Lockheed Aircraft	29⅝
J. F. Jacobs Corporation	4¼
Catalin Corporation	3⅝

Metal Prices

LONDON (AP)—Bar gold 149s 10½d, up 8½d. (Equivalent $34.79.)

LONDON (AP)—Bar silver 20⅛, up 1/16.

LONDON (AP)—Closing: Copper, standard, spot, £44 18s 9d; future, £45 2s 6d; both off 23s 9d. Electrolytic, spot, bid, £51 5s; unchanged; asked, £51 15s, off 5s. Tin, spot, £216, up 5s; future, £217, up 7s 6d.

Bids:

Lead, spot, £16 6s 3d, unchanged; future, £16 6s 3d, off 1s 3d.

Zinc, spot, £14 2s 6d; future, £14 5s; both off 2s 6d.

NEW YORK (AP)—Copper, steady. Electrolytic, spot, 11.25; export, 10.73.

Tin, barely steady; spot and nearby, 46.15; forward, 46.20.

Lead, steady; spot, New York, 5.10 to 5.15; East St. Louis, 4.95.

Zinc, steady; East St. Louis, spot and forward, 4.75.

NEW YORK (AP)—Bar silver 42¾, unchanged.

Montreal Produce

MONTREAL (CP)—Spot: Butter, Quebec regraded (92 score), 22¼a; westerns, 22¼a.

Eggs, Ontario, A large, 38a; A medium, 32a.

Butter futures steady, ¼ cent decline; November 21⅝b, December 21¾ to 22¼, January 21⅞b; three November contracts at 21¾.

Calgary Oils

CALGARY—Oil shares were steady to somewhat higher on the Calgary Stock Exchange today. Transfers totaled 10,000 shares for the morning.

Home, after opening at 1.21, had a noon close of 1.23, a four point gain over Thursday. Five thousand shares of National Pete went at 6 and Okalta, bought in light volume, closed unchanged at 1.05.

Royal Canadian with sales of 2,600 shares closed at 17.

Buying In Aircrafts

NEW YORK (CP) — Buying forces tuned in on aircrafts and specialties during today's stock market session, and paid scant attention to many recent leaders.

Gains ran to two or more points for favorites in the forenoon, but numerous issues stepped down from their best marks at the last and minor declines were plentiful.

Weakness of the British pound and French franc in terms of the dollar served to revive speculative wariness, as the thought arose maybe the Munich peace might not prove to be so permanent. Hoarding and buying of dollars abroad brought another boost in gold at London to a new high record figure.

Activity was slow throughout, although a number of low-priced issues turned over in large blocks in the morning. Transfers approximated 850,000 shares.

New highs for the year were posted for United Aircraft, Sperry, Aviation Corp., Consolidated Aircraft, Richfield Oil, Dunhill and Safeway Stores, among others.

Most steels, rails, utilities and coppers plodded along a narrow route.

Bonds were mixed, as were commodities. Wheat at Chicago lost ⅜ to 1 cent a bushel. Near mid-afternoon sterling was off 2 1-16 cents at $4.64 3-16. The French franc was down .01⅛ of a cent at 2.59⅞.

(By H. A. Humber Ltd.)

Dow Jones averages closed today as follows:

30 industrials .... 150.10, up 0.22
20 rails .... 30.43, up 0.01
15 utilities .... 22.63, off 0.13
40 bonds .... 89.82, up 0.03
Total sales, 810,000.

	High	Low	Close
Air Reduction	64-7	63-6	63-6
Allied Chemicals	186	184	186
Allis Chalmers	48-6	48-4	48-6
Allied Stores	12-1	11-7	12
American Can	99-7	99-2	99-2
American Celanese	23-6	23-2	23-4
American For. Power	3-4	..	3-4
American L. and Z.	7-6	7-5	7-5
American Locomotive	26-4	26	26-2
American P. and L.	6		6
American Radiator	16-5	16-3	16-5
American Rolling Mills	21-7	21-4	21-4
American Smelter	53	51-5	51-5
Amer. Tel. and Tel.	148	147-7	148
American Tobacco	86-4	86	86
American Waterworks	[illegible]	[illegible]	[illegible]
Anaconda Copper	35-3	34-7	34-7
Atchison Railway	39-4	38-6	38-7
Atlantic Refining	22-6	22-2	22-6
B. and O. Railway	7-4	7-2	7-2
Baldwin Locomotive	1-4	13-2	13-4
Bendix Aviation	23-7	23-4	23-5
Beth. Steel	74-5	73-5	73-5
Boeing	33-3	32-4	32-4
Borden	16-6	16-4	16-5
Borg Warner	31-7	31-5	31-5
Briggs	31-7	31-4	31-5
Canada Dry	18-1	17-6	18
C. P. R.	6	..	6
Caterpillar Trac.	48-4	47	47-7
Case (J. I.)	90-4	..	90-4
Cerro de Pasco	48-7	48-4	48-4
C. and O. Railway	34	33	33-4
Chrysler	82	81	81-1
Columbia Gas	7-2	7	7
Commercial Credit	56-7	56	56-6
Commercial Solvent	10-4	10-1	10-1
Commonwealth and So.	1-5	..	1-5
Congoleum	27-2	26-6	27-2
Con. Edison	30-4	30-1	30-2
Cont. Can	39-2	38-7	38-7
Cons. Aircraft	26-3	26	26
Cons. Oil	8-7	8-5	8-5
Cont. Oil	30	29-6	29-6
Crown Zellerbach	13-2	..	13-2
Crucible Steel	39-6	..	39-6
Curtiss Wright	23-6	23-2	23-4
Do. A	27-1	26-5	26-7
Deere and Co.	20-4	20-2	20-4
Douglas Aircraft	70-6	69-1	69-4
Dupont	145	144-4	144-6
Eastman Kodak	180	179-4	179-4
Electric Auto Lite	32-5	32-3	32-3
El. Power and Lite	11-2	..	11-2
Freeport Texas	28-4	28	28-4
General Foods	7-3	37	37
General Electric	43-1	42-5	42-6
General Motors	49-7	49-4	49-5
Goodyear	33-7	33-2	33-2
Great Northern	25-7	25	25-2
Great West Sugar	28-5	..	28-5
Houston Oil	8	..	8
Hudson Motors	8-4	8-1	8-1
Hupmobile Motors	2-5	2-4	2-5
Inspiration Copper	16-6	16-4	16-4
Int. Harvester	61-4	60-4	60-4
Int. Nickel	53-5	53-1	53-3
Ind. Rayon	26	25-6	25-6
Int. Tel.	9-1	8-7	9
Ill. Central	15-7	15-3	15-3
Johns Manville	100-5	99-4	99-4
Kennecott Copper	45-3	44-6	44-6
Kresge	20-6	20-4	20-4
Lambert Co.	16-3	16-1	16-1
L. and M. Tobacco	100-4	100	100
Ludlum Steel	26	25-6	25-6
Loew's	58-7	58-4	58-4
Lorillard	19-7	19-5	19-7
Mack Truck	29-5	29-4	29-4
Matheson Alkali	35-6	35-4	35-4
Mexican Seaboard	21-7	21	21-4
Monsanto Chemical	103	..	103
Montgomery Ward	50-2	49-6	49-6
Motor Wheel	15	..	15
Nash Kelvinator	9-4	9-2	9-2
National Biscuit	25-6	25-4	25-6
National Dairy Products	13-7	13	13
National Distilleries	27-6	..	27-6
National P. and L.	8-3	8-1	8-1
New York Central	19-1	18-3	18-4
North American Co.	22-4	22-2	22-4
North American Avi.	17	16-5	16-7
Northern Pacific	12	11-6	11-6
Ohio Oil	9-7	9-5	9-7
Owens Ill. Glass	71-3	70-6	70-7
Pacific Gas and Elec.	28-6	..	28-6
Packard	5	..	5
Paramount Pictures	11	10-5	10-6
Pennsylvania Railway	20-7	20-4	20-5
Phillips Pete.	40-7	40	40-7
Pullman	34-4	34	34
Pure Oil	10-8	10-4	10-6
Radio	8	7-6	7-6
Remington Rand	16-4	16	16-4
Republic Iron and Steel	24	23-7	23-7
Reynolds Tobacco	44	43-4	43-5
Safeway Stores	29-6	28-4	29
Schenley	20-4	20	20
Sears Roebuck	73-8	73	73-2
Sharon Steel	19-4	..	19-4
Shell Union	14-7	14-5	14-7
Socony Vacuum	13-7	13-4	13-7
Southern Pacific	19	18-5	18-6
Southern Railway	18-1	17-7	18-1
Sperry Corpp.	40-5	40	40
Standard Brands	7-2	7	7-1
Standard Gas	3-7	..	3-7
Standard Oil Cal.	28-2	27-7	27-7
Do. N.J.	52	51-5	51-6
Stewart Warner	10-4	10-3	10-4
Superior Oil	3-3	..	3-3
Studebaker	8-1	7-6	8
Texas Corp.	44	43-4	43-5
Texas Gulf	32-4	32	32
Timken	50	..	50
Trans-American	9-3	9-2	9-2
Twentieth Century Fox	27	26-4	27
Union Carbide	87-3	87	87
Union Oil Cal.	19-1	18-6	18-1
Union Pacific	93-4	92	93-4
United Aircraft	39	38-4	38-5
United Airlines	12-7	12-6	12-6
United Corp	3-3	3-2	3-2
United Fruit	60	59	60
United Gas and Imp.	11-7	11-6	11-7
U.S. Pipe and Foundry	43-6	43-4	43-6
U.S. Indus. Alcohol	28-4	..	28-4
U.S. Realty	5-3	..	5-3
U.S. Rubber	50-6	50	50-2
Do. pfd.	106-6	..	106-6
U.S. Smelting	64	..	64
U.S. Steel	66-5	65-5	65-5
Vanadium	26-3	..	26-3
Warner Bros.	6-2	..	6-2
Westinghouse Airbrake	29-2	29	29
Westinghouse Electric	117	115-4	115-4
Western Union	25-3	25	25-3
White Motor	13-1	13	13-1
Woolworth	50-7	50-6	50-6
Youngstown S. and T.	52-4	51-1	51-1
Zenith Radio	20-2	19-5	20-2

MONTREAL (CP)—Bar gold in London unchanged at $35 an ounce in Canadian funds; 149s 10½d in British. The fixed $35 Washington price amounted to $35.21 in Canadian.

PAPERS RESIST DIP

MONTREAL (CP) — Steady selling shook the stock market down today for losses of fractions to as much as a point.

A few papers managed to resist the trend as fractional gains showed in Bathurst at 9 and Price Brothers at 19½. Behind narrowly were United Steel, Canada Cement and Imperial Oil.

Late demand for Noranda brought a point-gain at 82, while Nickel and Hudson Bay mining sold off slightly. Fractional declines showed for National Steel Car, Canadian Car, C.P.R. and Dominion Steel B.

Firm utilities included Brazilian and Shawinigan. Gatineau dropped more than a point to 13.

(By H. A. Humber Ltd.)

	Close
Assd. Breweries	16
Bathurst Paper A	9
Building Products	59¾
Canada Steamships Co.	2⅛
Do., pfd.	9
Canadian Car and Foundry	16½
Do., pfd.	30¼
Can. Indl. Alcohol A	2⅛
Cockshutt Plow	8½
Cons. Mining and Smelting	62½
Distillers Seagrams	21
Dominion Bridge Co.	35½
Dominion Coal and Steel Co. B	11⅝
Dominion Textiles	61½
Dryden Paper	7
General Steelwares	8¼
Do., pfd.	89½
Gatineau Power Co.	13
Do., pfd.	89⅝
Canada Gypsum	6⅛
Hudson Bay M. and S.	33½
Hollinger Cons.	14⅝
Intl. Nickel	53½
Massey Harris	6¾
Do., pfd.	52
National Steel Car	67½
Power Corp.	12⅜
Montreal Power	30
National Breweries	42½
Noranda Mines	82¼
Ogilvies Flour Mills	28
Price Bros. Paper	19½
Rolland Paper Co. pfd.	100
St. Lawrence Corp.	4½
Do., A pfd.	16¾
Steel of Canada	70
United Steel Corp.	6¾
Winnipeg Electric A	2½
Do., pfd.	10
CURB	
Abitibi Paper	8
Do., pfd.	23
Asbestos Corp.	103
Beauharnois	3
Canada Sugar	28½
Canadian Breweries pfd.	19¼
Can. Vickers	10½
Consolidated Paper	7⅜
Donnacona A	[illegible]
Do. B	5½
Fairchild Aircraft	6½
Fleet Aircraft	11
Fraser Company	16¼
Royalite Oil	39
Hiram Walker	[illegible]
Do., pfd.	20⅛
Laura Secord Candy	13
BANKS	
Commerce	175
Montreal	213

TURNOVER HIGHER

TORONTO (CP) — General improvement was displayed by Toronto Share Market today and while volume was still small it more than doubled Thursday's turnover.

Malartic Goldfields, a feature, traded heavily at a gain of about 7 cents to 65.

Gains of 4 to 10 cents showed for Macassa, Bralorne, Pamour, Hard Rock, Hedley, Kerr-Addison, MacLeod-Cockshutt, Perron, Powell-Rouyn and McKenzie. The market was off slightly for Teck-Hughes, Wright - Hargreaves, Pickle Crow and Read-Authier.

Gains showed for Waite-Amulet, Jack Waite and Falconbridge.

Imperial Oil and International Petroleum closed steady.

Strong spots in the Western oil group included Royalite, Calgary-Edmonton, Okalta, Home, Davies and Foothills.

(By A. E. Ames & Co.)

	Bid	Asked
Bell Telephone	167½	167¾
Brazilian T. L. and P.	10½	10⅝
B.A. Oil	21½	21⅝
B.C. Power A	27½	27¾
Canada Cement	8¾	8⅞
Do. pfd.	92	94
Canadian Celanese	14	15
Canadian Pacific	6⅛	6¼
Fanny Farmer	20½	21½
Ford A	22½	23
Gypsum, Lime and Alab.	6⅛	6½
Hiram Walker G. and W.	50	51
Do. pfd.	19⅞	20¼
Imperial Oil	17⅛	17⅜
Imperial Tobacco	15⅛	15½
Inter. Petroleum	28¼	28½
McColl Frontenac	7⅞	8
Do. pfd.	92	93
Montreal Power com.	30⅜	30½
Shawinigan W. and P.	20	20¼
Bank of Montreal	213	215
Royal Bank	188	189

(By J. W. Jones Ltd.)

	Close
Aldermac	50
Base Metals	29
Bankfield	2⅝
Buffalo Ankerite	1425
Canadian Malartic	91
Cartier Malartic	6
Castle Tretheway	101
Central Patricia	235
Chemical Research	75
Cons. Chibougamau	23
Dome Mines	3125
East Malartic	222
Eldorado	241
Falconbridge	535
Federal Kirkland	7½
Francoeur	23
God's Lake	34
Gunnar Gold	65
Hard Rock	171
Hollinger	1475
Howey Gold	24
Hudson Bay	3350
Jacola	10
Jellicoe	10
J.M. Consolidated	8
Kirkland Lake	120
Lake Shore	4975
Leitch Gold	74
Little Long Lac	265
McIntyre	51
McKenzie Red Lake	130
McLeod Cockshutt	305
McWatters Gold	78
Macassa	525
Mining Corp.	195
Moneta	130
Nipissing	173
Noranda	8160
O'Brien Gold	280
Pamour Porcupine	445
Paymaster	48½
Pend Oreille	195
Perron Gold	162
Pickle Crow	510
Powell Rouyn	240
Premier Gold	217
Preston East Dome	140
Read Authier	330
Red Crest	7
Reno Gold	25¾
Sheep Creek	88
Shawkey	4⅝
Sherritt Gordon	140
Siscoe	148
Sladen Malartic	68
Stadacona	48
Sudbury Basin	271
Sullivan	91
Sylvanite	330
Teck Hughes	465
Texas Canadian	130
Thompson Cadillac	27
Toburn	190
Ventures	510
Waite Amulet	835
Wright Hargreaves	780

A. E. AMES & CO.
LIMITED
INVESTMENT SECURITIES
NEW YORK MONTREAL | VANCOUVER TORONTO VICTORIA | WINNIPEG LONDON, ENGLAND
310-315 Belmont House Telephones E 4171-2-3

MONTHLY INCOME SECURITIES
Write for Our Descriptive Booklet
BURNS & WAINWRIGHT LTD.
415-6-7 CENTRAL BUILDING TELEPHONES G ARDEN 8157-8

INVESTMENTS AND GENERAL INSURANCE
Boorman Investment Co. Ltd.
614 VIEW STREET E 2132

MONEY TO LOAN
We Have the Following Amounts for First Mortgage:
$500.00, $750.00, $1,200.00, $1,500.00, $2,000.00, $2,500.00, $3,000.00
Quick Decision - - Building Loans a Specialty
314-5 Pemberton Bldg. **BROWN BROS. LTD.** Phone E 1183-4
General Insurance Agents

RICHARDSONS
Established 1857
INVESTMENT SECURITIES
JAMES RICHARDSON & SONS
Government at View—Phone G 1138 In Vancouver—Hastings at Howe

Bonds

NEW YORK—The bond market sailed a steady course today with small gains and losses about evenly divided.

Near midday a long list of selected rail issues tilted fractionally higher.

PROVINCIAL
Toronto Wholesale Prices
(By Burns & Wainwright Ltd.)

	Bid	Asked
Alberta 4% 1954	54.00	56.00
Do. 5% 1955	58.50	60.50
British Columbia 4% 1957	91.00	92.50
Do. 4½% 1953	97.50	98.50
Do. 5% 1954	100.50	101.50
Manitoba 4½% 1960	85.50	87.50
Do. 5½% 1958	94.50	96.50
New Brunswick 4½% 1961	104.50	105.50
Nova Scotia 3% 1956	94.50	95.50
Ontario 3% 1951	[illegible]	100.00
Quebec 3% 1951	[illegible]	[illegible]
Saskatchewan 4½% 1951	78.00	80.00
Do. 5½% 1952	76.50	78.50
Do. 6% 1952	80.00	82.00
CORPORATION		
[illegible]	65.00	66.00
B. A. Oil 4% 1945	103.00	104.00
Brown Co. 5½% 1946	50.50	51.25
Calgary Power 5% 1960	100.50	101.50
Canada Cement 4½% 1951	104.25	
Canada Steamship 5% 1957	82.50	83.50
C.P.R. 3% 1945	87.25	88.25
Do. 3½% 1951	87.25	88.25
Dominion Tar 4½% 1951	102.50	
Famous Players 4½% 1951	97.25	98.00
Gatineau Power 5% 1949	99.75	100.25
General Steelwares 4½% 1952	96.50	97.25
Massey Harris 5% 1947	99.25	100.25
McColl Frontenac 4½% 1949	98.50	99.25
Shawinigan 4% 1961	102.75	103.50
Simpsons Ltd. 4½% 1951	98.25	99.50
U. Grain Growers 5% 1948	....	93.75

DOMINION OF CANADA
(By A. E. Ames & Co.)

	Bid	Asked
4½% September 1940	105½	106
5% November 1941	109⅛	110
5% October 1942	113⅝	113⅞
4½% October 1944	112⅛	113
4% October 1943-45	108⅛	109
4½% February 1946	112⅝	113½
3¾% June 1946-49	103	103½
3½% October 1944-49	104	104½
3¾% November 1948-51	102½	103
4% October 1947-52	108¼	108⅝
3% June 1950-55	99½	99⅞
3% June 1953-58	98⅝	99
4½% November 1948-58	112½	112⅞
4½% November 1949-59	112⅝	113⅝
4½% June 1956-66	101⅛	101⅝
3% Perpetual	92⅝	93⅛
3% January 1942-67 (N.Y.)	97⅝	98⅛
DOMINION GUARANTEE		
G.T.P. 3% 1962	98	98⅝
Do. 4% 1962	110½	111½
C.N.R. 3% 1944	104¼	105¼
Do. 3% 1945-50	99½	100
Do. 3% 1948-53	98⅝	99⅝
C.No.R. 3½% 1958	102	103½

UTILITIES
(By H. A. Humber Ltd.)

	Bid	Asked
Beauharnois 5s 1973	100	101
Bell Telephone 5s 1957	122½	123½
Gatineau Power 5s 1956	105	105⅝
Maclaren Power 5½s 1961	103	104
Montreal Power 3½% 1973	99¼	99¾
Quebec Power 4s 1962	100½	101
Saguenay Power B 4½s 1966	105½	
Shawinigan W. and P. 4s 1961	103	103½
Winnipeg Electric 4½s 1960	103	
Do. A 4-5s 1955	65	65⅝

Foreign Exchange

NEW YORK — Foreign exchange, noon rates:

Great Britain in dollars, others in cents.

Great Britain 4.64¼; 60-day bills 4.63½; Canada, Montreal in New York 99.37½; New York in Montreal 100.62½; France 2.59⅞.

Rates in spot cables unless otherwise indicated.

Liverpool

LIVERPOOL (CP)—Today's per bushel wheat quotations, c.i.f. Liverpool, in Canadian funds at current sterling exchange rate, $4.67, as supplied by Broomhall. Shipment December:

	Today	Yest.
No. 1 Man. nor., St. John	81	81⅛
No. 3 Man. nor., St. John	75½	75
No. 2 U.S. yellow hard winters, January	59⅝	60⅝
Argentine, Rosafe, new crop, shippers' offers, January-February	65⅝	67¼
Australian, afloat	67½	66½
Roumanian	48⅝	49

London Market

Closing: Brazil $11¼, C.P.R. $6⅝, International Nickel $57⅝, Celanese Corporation of America £5, Central Mining £21, Consolidated Goldfields 68s 9d, Courtaulds 29s 1½d, Crown £17, East Geduld £12⅝, H.B.C. 23s 9d, London Midland Railway £12½, Metal Box 75s, Mexican Eagle 5s 4½d, Mining Trust 2s, Rand £9, Springs 31s 10½d.

Bonds: British 2½% Consols £71⅝, British 3½% War Loan £98⅞, British Funding 4s 1960-90 £108⅝.

DIVIDENDS

Cariboo Gold Quartz, 2½ cents plus 2½ cents, payable January 3 to shareholders of record December 7.

Western Theatres, 50 cents, payable December 15 to shareholders of record December 1.

Beatty Bros., second preferred, 3½ per cent, payable January 3 to shareholders of record December 15.

Toronto General Trusts, 1 per cent, payable January 3 to shareholders of record December 17.

HEDLEY IS ACTIVE

VANCOUVER (CP) — Prices pushed forward generally on Vancouver Stock Exchange during the early session today, gold issues taking the lead with gains ranging from fractions to 5 cents. Transactions totaled 41,540 shares with Hedley Mascot the most active gold, selling 2,640 shares and closing with a one cent gain at 1.36.

Bralorne added 5 at 9.80 and Pioneer Gold gained the same amount over yesterday's final bid to close at 2.60. Island Mountain closed at 1.18 at the noon recess for a gain of 3 over the previous bid price; Premier gained 2 at 2.20 and Aztec mines firmed ¼ at 5¾. Dentonia was off ¾ at 7 and Reward eased ¼ at 6¾. Kootenay Belle lost 1 at 1.45.

In the base metal section Pend Oreille dropped 2 at 1.95, while Golconda closed at 6, up ¼ from yesterday's final bid.

Anglo-Canadian Oil at 1.08 and Okalta at 1.06, each gained a cent, and Davies Petroleum finished at 31, up 3 from yesterday's price. Royal Canadian finished with an odd lot sale at 17½, up ¼.

(By Mara, Bate & Co. Ltd.)

MINES—	Bid	Asked
Aztec	5½	6
Big Missouri	25	
Bralorne	975	980
Cariboo Gold	245	246
Dentonia	6¾	7
Dunwell	2	2½
Fairview Amal.	4½	5
Golconda	5½	7
Gold Belt	49	50
Grandview	6¾	7½
Grull Wihksne	3½	4
Hedley Mascot	135	137
Hedley Sterling	¼	
Home Gold	⅝	1
Island Mount	116	120
Kootenay Belle	143	145
Lucky Jim	2¼	2½
McGillivray Creek	23	24
Minto	2⅜	3
Nicola	4½	4⅝
Noble Five	3	3½
Pend Oreille	195	200
Pioneer Gold	258	264
Porter Idaho	3	4
Premier Gold	220	223
Quatsino Copper	3⅝	
Quesnelle Quartz	8	
Reeves McDonald	31	
Relief Arlington	14½	15½
Reno Gold	25½	28
Reward	6	6¾
Rufus Argenta	⅝	
Sally	2	
Salmon Gold	7½	8
Sheep Creek	89	91
Silbak Premier	175	180
Taylor Bridge	2½	3½
Vidette	..	10
Waverley	⅝	1
Wellington	1⅛	2
Wesko	1	1½
Whitewater	5	5½
Ymir Yankee Girl	9½	10
OILS—		
Amalgamated	..	1
Anaconda	5⅝	6
Anglo-Canadian	105	108
Brown Oil	23½	..
C. and E.	208	215
Calmont	25	..
Commonwealth	24½	..
Crow's Nest	½	¾
Dalhousie Oil	35	38
Dayies	30½	..
East Crest	..	9
Foundation	12	..
Four Star	11	14
Freehold	3⅝	5
Hargal	..	25
Highwood Sarcee	10	11
Home Oil	120	124
Madison	3⅜	4
Mar Jon	4	4½
Merland	..	6
Mercury	6½	7
McDougall Segur	13	13½
McLeod	12	..
Mill City	3½	..
Model Oil	..	25
Nordon	7	..
Okalta	106	107
Prairie Royalties	19½	..
Southwest	30	..
United Oil	9	10
Vanalta	5	6
Vulcan	61	..
West Flank	5½	..
MISCELLANEOUS—		
Capital Estates	120	..
Coast Breweries	120	123
Inter. Coal and Coke	25½	29

Calgary Livestock

CALGARY — Receipts to noon today; Cattle 58, calves 11, hogs 23.

Cattle trade active at firm prices. Good steers 4.75 to $5; good heifers 3.75 to 4.25; good cows 3.00 to 3.25; good to choice veal calves 4.50 to 5.00; good stocker and feeder steers 4.00 to 4.35.

No hog sales. Thursday close: Selects 8.10; bacons 7.60; butcher's 7.10.

Good lambs 6.25 to 6.35.

Egg Prices

These prices are obtained daily from the office of the Dominion Government Poultry Products Inspection Service, Victoria. E 8622.

To producer, delivered, cases returned:

Grade A large	33c
Grade A medium	31c
Grade A pullets	26c
Wholesale to retail:	
Grade A large	36c
Grade A medium	36c
Grade A pullets	31c

OUR BOARDING HOUSE, with Major Hoople

OUT OUR WAY— **By Williams**

Boots and Her Buddies **By Martin**

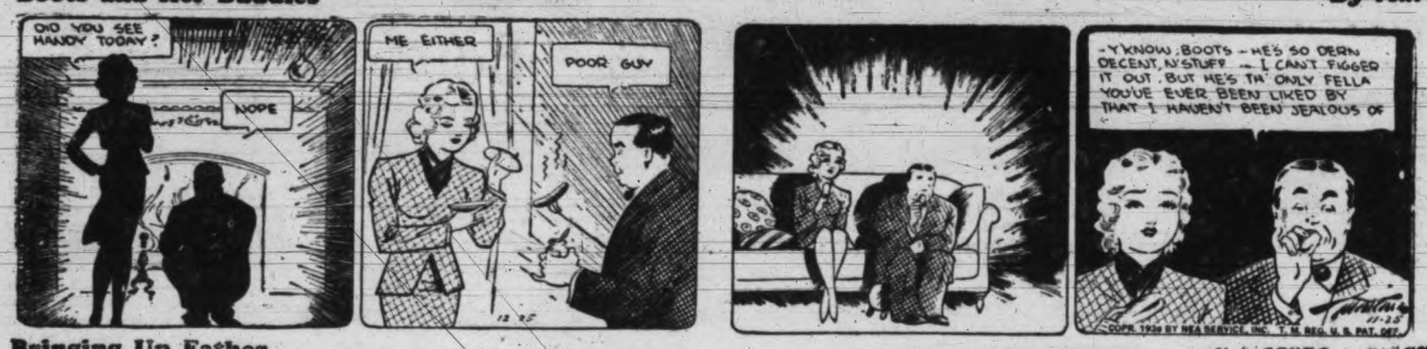

Bringing Up Father **By George McManus**

Mr. and Mrs.

Alley Oop **By V. T. Hamlin**

Freckles and his Friends **By Merrill Blosser**

Bela Lanan—Court Reporter **By L. Allen Heine**

Uncle Ray

Wild Turkeys

Since the turkey is a bird of the New World, we may ask, "Why was it given the name of a country in the Orient?"

Scholars have tried to find the answer to that question, but instead of finding one answer they found three!

Some say it came about because some persons in Europe were in the custom for a time of calling the New World "Turkey."

Another possible way to explain the name is by the call of the wild turkey—"turk, turk!" It may be that this led people to name the birds turks or turkeys.

A wild turkey.

The most modern theory runs in this way: Guinea fowls from Africa were obtained by Turkish traders, and then were sent from Turkey to western Europe. People in Great Britain called the guinea fowls "turkeys" or "turkey cocks." Later, when the North American birds were taken to Europe, they were given the same name as the guinea fowls.

Whatever is the true reason for the name, the turkey is a native of our continent. It is the only fowl North America has given to the world's barnyards.

In olden days, wild turkeys were common in many places — from southern Mexico and central America to southern Canada. Early settlers and explorers used to shoot them for food. Today they are not common anywhere north of Mexico, though they are seen now and then in some southern and east-central parts of the United States. Recently a Pennsylvania hunter was arrested for shooting turkeys which belonged to a wild turkey colony started by the government.

Cortez and other Spaniards who entered Mexico in early days reported that the natives had flocks of turkeys. The Indians kept the birds mainly for the purpose of being able to use their feathers.

There are thousands of wild turkeys in Mexico. They make their home in the woodlands of both highlands and valleys. Their food is made up of nuts, acorns, berries, grass, insects, frogs and lizards.

The nesting season for wild turkeys comes in early spring, and at that time there are fights among the gobblers. The hens build their nests in secret places, usually under a bush or beside a log. The nest is a shallow hole lined with leaves. The young learn to fly in about two weeks.

Our domesticated turkeys have been traced to the wild turkeys of Mexico, which differ from those of central America. A 20 pound turkey is a large one, but turkeys weighing from 35 to 40 pounds are on record.

HOROSCOPE

Saturday, November 26, 1938.

Benefic aspects dominate today, according to astrology. The stars encouarge the prolongation of the holiday spirit and provide stimulating influences where love affairs are prevalent.

University students should benefit under this direction of the stars which seems to presage access of ambition, increase in popularity and success in making ends meet.

Recreation will be more widely sought than usual and theatres will benefit.

Speakers will enjoy unprecedented popularity through the winter. College professors will be in demand as analysts of world trends.

While intellectuals interpret contemporary history the stars seem to foretell events unfavorable to dictators. The League of Nations is to gain support.

In the horoscope of Chancellor Hitler astrologers discern threatening portents. Next summer may be a time of danger to his highest ambitions. An accident or illness has been prophesied.

Mussolini is subject to a planetary government much more fortunate than that of Hitler. The Italian dictator may gain world acclaim by an act of astute statesmanship early next year.

Girls may expect to register strongly in association with young men under this configuration which promises intense and speedy declarations of heart interest.

Persons whose birthdate it is have the augury of a year of prosperity and increase of personal prestige. Both men and women will progress toward desirable goals.

Children born on this day probably will be highstrung but kindly and talented, though difficult to direct. Subjects of this sign of Sagittarius may be dreamers as well as doers.

SIDE GLANCES By George Clark

"You might as well stop that, Waldo! Daddy isn't going to carry you."

Dorothy Dix's Letter Box

DEAR DOROTHY DIX—We have recently moved to a small town where the company my husband is with has built up a little village of 30 houses and a country club. The place is lovely, but I am unhappy because the other people are different from us. They are younger, with either no children or one or two children at most. They drink and smoke and do things that my husband and I do not do. I am 37. Have four children, one a girl in college, and although my husband makes a good salary, we are not able to entertain like the ones who have no family. I have tried to be friendly with these people, but we just don't click. When there is a party I am left out. Since I realized I wasn't making friends I have just stayed to myself. I cry and beg my husband to leave and try to find a position somewhere else. I want to go back to my old home. I know he is worried because I am not happy and it does not do his work any good. He is highly valued by the company. What would you do if you were me? MRS. X.

Answer: Well, I hope that if I were you I would have enough courage and common sense and affection for my husband to act like a reasonable human being instead of a silly cry-baby, to meet the situation with a grim determination to make the best of it instead of a gust of tears.

Haven't you enough sense to realize that you are ready to jeopardize the whole future of your family just because you think some woman has snubbed you; because you are homesick for Mother and the girls and your old bridge foursome and your church sewing circle? Don't fool yourself into thinking that if you force your husband into giving up the good job he has he can step out and pick up another one just as good back home. Good jobs are hard to get these times, and they are not handed out to men who are so henpecked by their wives that they can't be depended upon to do anything except what their wives want them to do. Squawmen are not highly regarded by employers.

Probably all of us would prefer to live among the people we have known all of our lives and whose ways and habits are our ways and habits. But that good luck happens to comparatively few. Most of us have to go where our fortune calls us. If we have any intelligence whatever, or any character or backbone, we adapt ourselves to the conditions under which we must live and to the people with whom we must associate.

Today's Crossword Puzzle

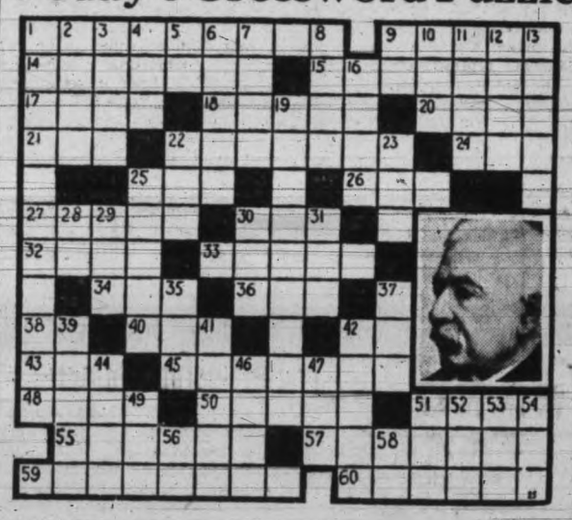

HORIZONTAL
1 Builder of the Suez Canal.
9 His —— was Viscount.
14 Teeth.
15 Dropping of a vowel.
17 Common laborer.
18 Imbecile.
20 Nothing more than.
21 Race track circuit.
22 Sniffed.
24 Battering machine.
25 It is.
26 To shine.
27 To imitate.
30 Unopened flower.
32 Tiny particle.
33 Sorceress.
34 To marry.
36 Metal.
38 Subsists.
40 Drunkard.
42 Therefore.
43 Courtesy title.
45 Ebbed.
48 Genuine.
50 Head wind.
51 Essential being.
55 To enroll.
57 Cleverer.
59 He won world fame as an ——.
60 His native land.

VERTICAL
1 He was also a ——.
2 Source of ipecac.
3 Metal staple.
4 Eagle.
5 Tone B.
6 Sutures.
7 Domestic slave.
8 To barter.
9 Musical note.
10 Distinctive theory.
11 Row of a series.
12 Part of a bird's bill.
13 Adversary.
16 To ogle.
19 Lights up.
22 Thus.
23 To call.
25 Durations.
28 Pronoun.
29 To cut hay.
30 Baseball stick.
31 Clamor.
35 Drone bee.
37 Mortar tray.
39 Vampire.
41 Rigid.
42 Type term.
44 Part of a ladder.
46 Doves' home.
47 Form of moisture.
49 Biblical prophet.
51 Greek letter.
52 Iniquity.
53 Dry.
54 Before.
56 Into.
58 Transposed.

Answer to Previous Puzzle

Protect Your Car
with
Prestone Anti-freeze
NOW
Guaranteed not to evaporate or boil away
LASTS ALL WINTER
Giving complete protection, with
NO SMELL NO WORRY
NO RUST NO DANGER
JAMESON MOTORS LTD.
740 BROUGHTON ST. G 1161

ORDERS JEWS OUT OF SCHOOLS — Bernhard Rust, Nazi Minister of Education, has expelled all Jewish students from the German school system.

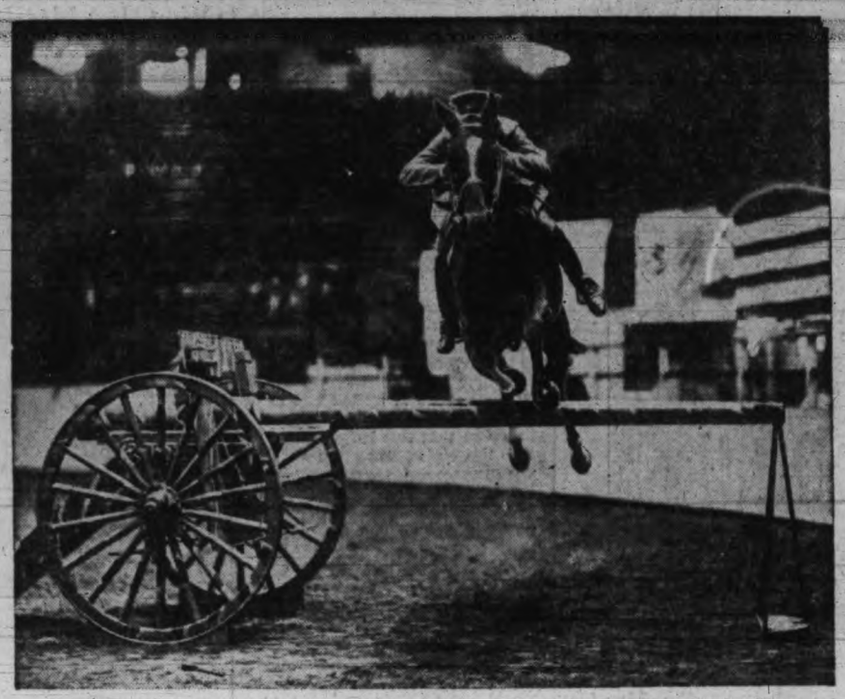

CAVALRYMAN CLEARS A CANNON—Lieut. Douglas Cleland of Toronto is shown taking a "Cannon Jump" during the National Horse Show at Madison Square Garden, New York. Lieut. Cleland is one of the outstanding riders of Canada.

IN FIVE-HOUR BATTLE AGAINST GEORGIAN BAY GALE—When the fishing tug Papoose with the Frankie L. in tow ran into a gale on Georgian Bay, Capt. W. H. Oldfield, 71-year-old skipper of Thornbury, and Barton Vankoughnet of Collingwood, were forced to burn over $100 worth of fishing corks when their fuel ran out between the Christian Islands and Thornbury. They finally limped into Thornbury with the crew of four and a girl passenger aboard the Frankie L. safe, although Capt. Oldfield remarked "Another half mile and we were done," for the Papoose had sprung a leak early in the gale. He and Engineer Vankoughnet had pumped continuously with hand pumps to empty the hold. When they docked after a five-hour battle with 10-foot waves, there were only 35 pounds of steam and no water in the boiler. Shown are Capt. Oldfield and Engineer Vankoughnet, the tug, and William Nye holding some of the fishing corks which were used for fuel.

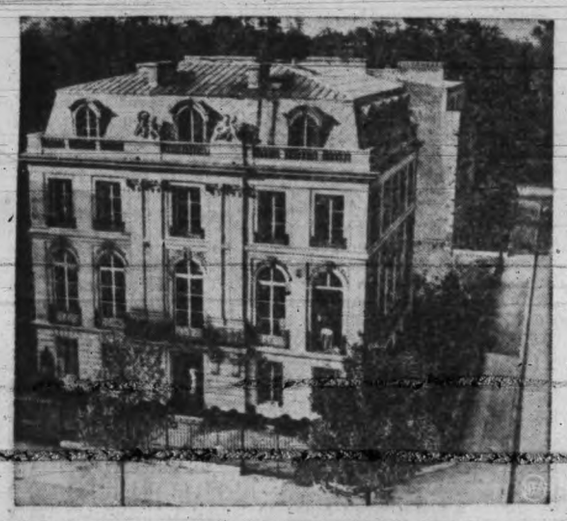

NEW MANOR HOUSE OF WINDSORS—Handsome and spacious, this Paris mansion soon will become the permanent home of the Duke and Duchess of Windsor.

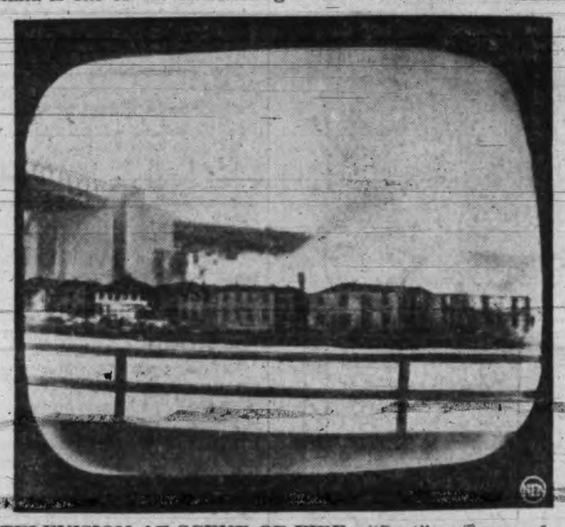

TELEVISION AT SCENE OF FIRE—"Spot" coverage of a news event by television accidentally occurred when a mobile television unit focussed their lens on a fire at Ward's Island New York. This picture was thrown on an indoor screen four miles away.

JEWS PAY HIM—Directing the Nazi's financial drive against Jews, Economics Minister Walther Funk declared Germany's 700,000 Jews would be obliterated completely from business.

NAZIS BAR JEWS FROM PARKS — Vienna's beautiful parks are open to all—except Jews. The sign on the iron fence reads: "Jews Forbidden."

TURKEY'S PRESIDENT — Gen. Ismet Inonu, succeeds late Kemal Ataturk as president of Turkey.

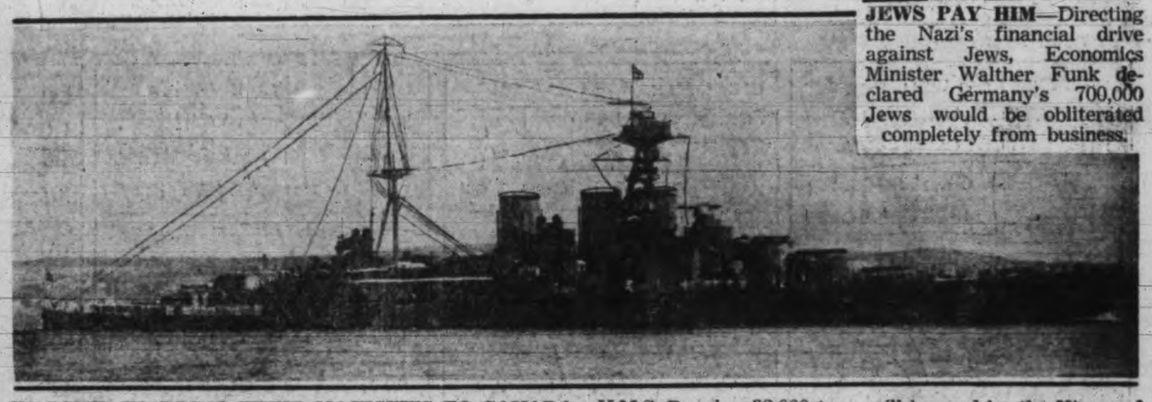

WARSHIP TO BRING THEIR MAJESTIES TO CANADA—H.M.S. Repulse, 32,000 tons, will be used by the King and Queen next year when they carry out their visit to Canada and the United States. Attached to the Navy during part of the war, His Majesty will be thoroughly at home during his stay aboard the Repulse.

Simple Solution to Our Economic Problems

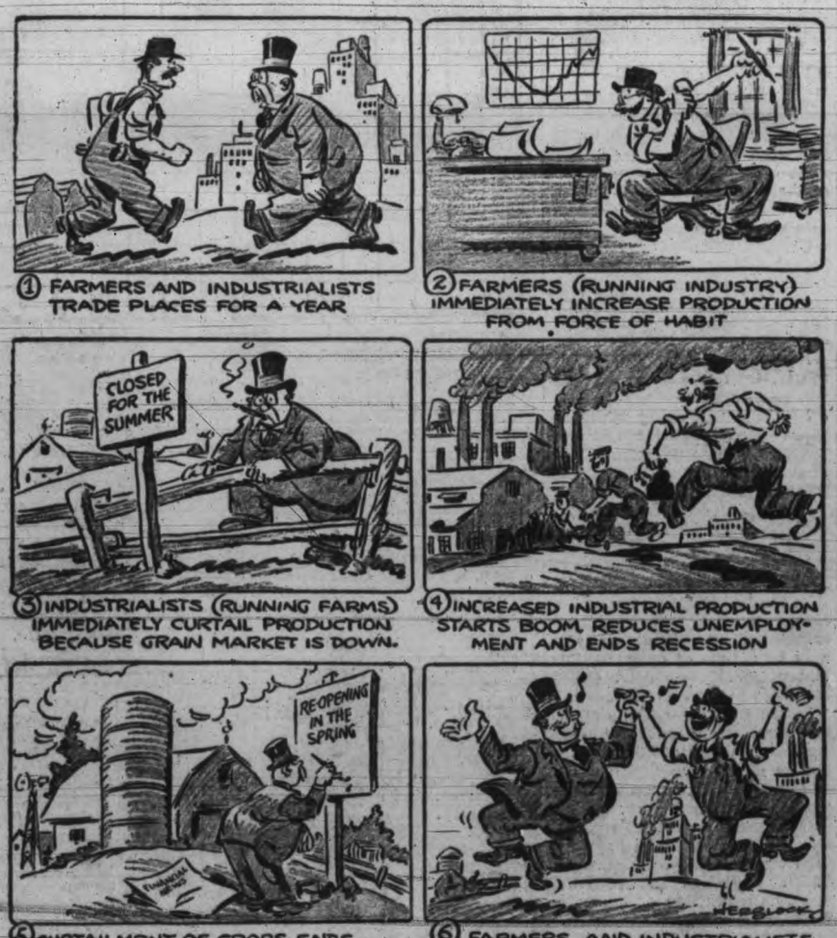

① FARMERS AND INDUSTRIALISTS TRADE PLACES FOR A YEAR

② FARMERS (RUNNING INDUSTRY) IMMEDIATELY INCREASE PRODUCTION FROM FORCE OF HABIT

③ INDUSTRIALISTS (RUNNING FARMS) IMMEDIATELY CURTAIL PRODUCTION BECAUSE GRAIN MARKET IS DOWN.

④ INCREASED INDUSTRIAL PRODUCTION STARTS BOOM, REDUCES UNEMPLOYMENT AND ENDS RECESSION

⑤ CURTAILMENT OF CROPS ENDS SURPLUS PROBLEM, MAKING POSSIBLE NEW FARM PROSPERITY.

⑥ FARMERS AND INDUSTRIALISTS RETURN TO THEIR OLD JOBS, WHISTLING WHILE THEY WORK.

RACED DEATH THROUGH AIR—Critically ill, Peruvian millionaire Mujica Carassa raced death through the air for 52 hours, flying 4,765 miles from Lima, Peru, to Rochester, Minn., for an emergency operation.

CZECHS' EX-PRESIDENT IN LONDON—Dr. Eduard Benes, resigned President of Czechoslovakia, and Mrs. Benes are pictured as they emerged from their seclusion in London, where they went after Germany annexed the Sudetenland. Dr. Benes plans to come to the United States soon to lecture at the University of Chicago.

WIN FIRST AID CUP—W. M. Neal, vice-president of western lines, Canadian Pacific Railway, Winnipeg, addressed the Canadian Pacific Association at Hotel Vancouver, presenting the Dominion Tyro trophy to a youthful five-man team from the C.P.R. ranks in Vancouver, which outstripped 100 teams in the nation-wide competition. The team, shown above with their trophy and individual prizes, are: (Left to right) Dalziel Cross, trucker; W. D. Henderson, and W. S. Gibson, machinist apprentices; J. G. Emmery, extra gang laborer, R. S. Moffatt, captain, information clerk; D. J. Thomas, instructor. Extreme right, Dr. A. L. Lynch, F.R.C.S., chief medical officer of the B.C. district, C.P.R., who praised the novice first-aiders and their instructor for their devotion to the ideals of first aid.

VANCOUVER ISLAND COACH LINES LIMITED

Low Week-end Bus Fares

FROM AND TO ALL ISLAND POINTS
(Subject to Minimum)

GOOD GOING Any Trip FRIDAY Until Midnight SUNDAY

GOOD RETURNING Any Trip Before Midnight MONDAY

SINGLE FARE **and 1/4** ROUND TRIP

3 ROUND TRIPS DAILY TO DUNCAN-LADYSMITH-NANAIMO

2 ROUND TRIPS DAILY TO COURTENAY-CUMBERLAND

2 ROUND TRIPS DAILY TO ALBERNI-PORT ALBERNI

Frequent Service to Sidney and West Saanich

Vancouver Island Coach Lines Ltd.

E 1177 — Depot: Broughton Street at Broad — E 1178